THE BEACON · NINETEEN FIFTY ONE

GEN

ALLEN COUNTY PUBLIC LIBRARY
3 1833 03279 7034

Gc 977.202 V24sa 1951
The Beacon

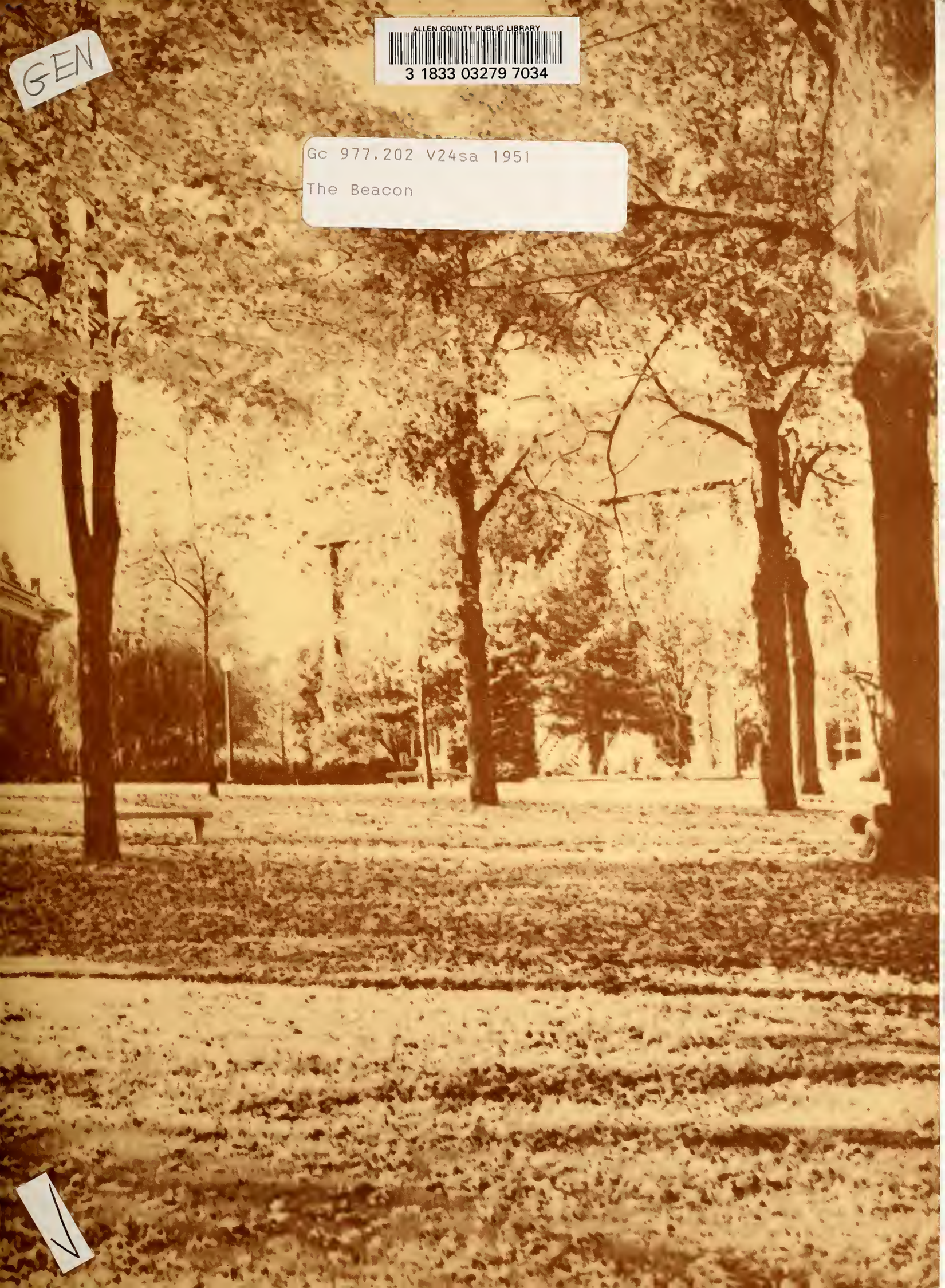

Digitized by the Internet Archive
in 2011 with funding from
E-Yearbook.com

http://www.archive.org/details/beacon1951valp

THE 1951 BEACON

EDITOR: Ralph Skov
BUSINESS MANAGER: Carol Schulz
PHOTOGRAPHER: Charles Stevens

Published annually by the Student Council
Valparaiso University

West campus: an educational tradition

East Campus: A dream coming true

EAST - WEST

THE 1951 BEACON

Valparaiso University Valparaiso, Indiana

Allen County Public Library
900 Webster Street
PO Box 2270
Fort Wayne, IN 46801-2270

North and South Campus: Collegiate relaxation

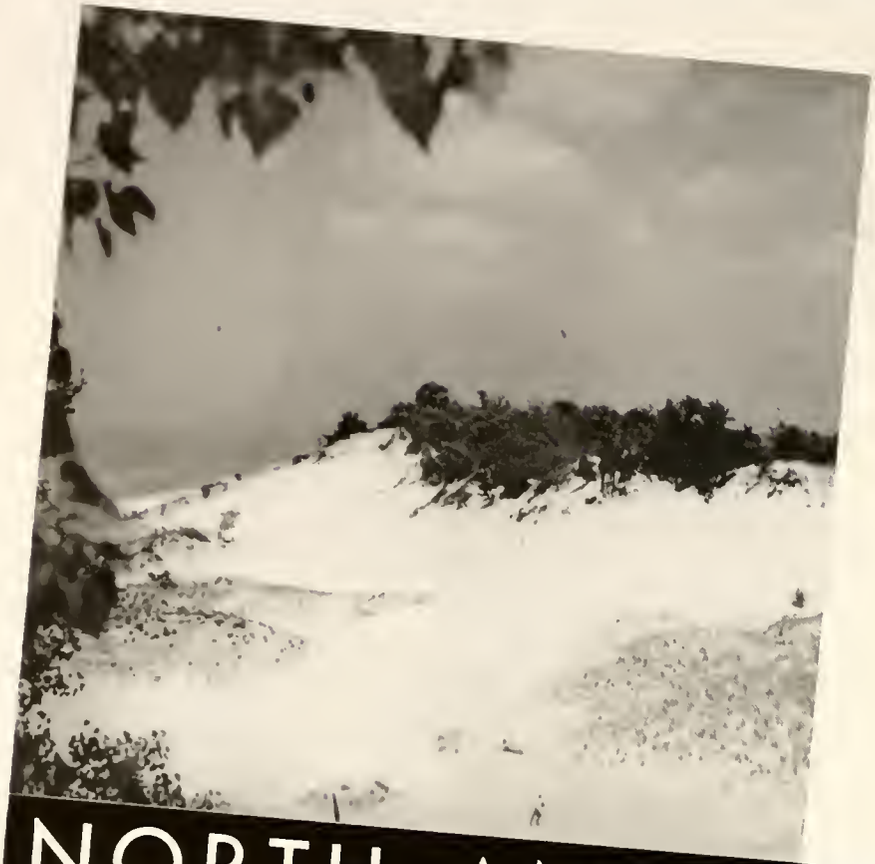

NORTH AND SOUTH MEET

HEREIN PORTRAYED

	Page
SENIORS	8
FACULTY	38
ORGANIZATIONS	50
GREEKS	88
ATHLETICS	124
UNDERCLASSES	150
PATRONS	184
INDEX	209

THE 1951 BEACON STAFF

The 1951 Beacon staff appreciates the opportunity which the student body, through the Student Council, has given us to present to them through a lens the 1950-1951 school year.

Dee Fast
Eleanor Schulz

Dorothy Novak
Ellen Blecher

Barkowski shooting class pictures
Wayne Sammerfeld
Mary Rittmiller
Marilyn Peske
Lois Jud
Orville Fenske
Burton Basch
Shirley Groh

Joan Cappala
Carol Rohe
Dee Fast
Dorcas Borcherding
Viola Maurer
Catherine Cameron
Ellen Bruening

THE STAFF
Editor: Ralph Skov
Assistant Editor: Lois Schweppe
Business Manager: Carol Schulz
Photographer: Charles Stevens
COPY
Burton Bosch
Ellen Blecher
Mariam Dallman
Dee Fast
Pam Schuette
Eleanor Schulz
Bill Kruse
Dorothy Novak
TYPISTS
Marilyn Dulmatch
Kathy Heminghaus
Nancy Kramer
Barbara Minot
Florence Meyer
Rhoda Rolf
Margie Daniels

Editor, learning to type.

PHOTOGRAPHERS
El Jordan
Dave Mehrtens
Clyde Berndsen
John Borkowski
BUSINESS STAFF
Shirley Groh
Carol Rohe
Kathy Cameron
June Finger
Florence McElroy
Lois Jud
Carol Nehls
Esther Mueller
Dorcas Borcherding
Dot Stanke
Marlene Diers
Lois Saeger
Florence Meyer
Mary Koepke
Mary Rittmiller
Wayne Sommerfield
Marilyn Peske
Orville Fenske

Marian Dallmann, Rhoda Rolf, Marian Durst, Margie Daniel.

Carol Schulz, Bill Kruse, Lois Schweppe.

SENIORS

SENIOR OFFICERS

John Koepke
President

Fred Telschow
Vice-President

Marian Bangert
Secretary

Willam Wambsgannss
Treasurer

CLASS of 1951

William Abraham
Jacqueline Amsler

Clarence Albers
Mary Arbeiter

Jean Albers
Herbert Auerbach

Lois Althaus
Carolyn Balster

Aral Amling
Dan Banas

Janice Bardonner
Nella-Mae Beckman
Clyde Berndsen
Richard Baeck

Robert Bartz
Lois Berensman
Phyllis Billiar
Robert Boknecht

Marvin Baumann
Ruth Berg
Ted Birschitzky
William Boltz

Reemt Baumann
Clyde Berger
Lynn Black
Louis Boness

Wilfred Baumann
Elmer Bernard
Richard Bohde
Dorcas Borcherding

Virginia Borgwardt
Ellen Buetow
Corlyn Claus
Joanne Dehmlow

Floyd Brown
Robert Cain
George Culverhouse
Phyllis Dierker

Richard Brown
Marjorie Camin
William DeGan
Edward Dierking

Donna Brueggeman
Betty Castens
Elaine Davis
Charles Doering

Ellen Bruening
Joan Coppola
Donald Dean
John Borkowski

Grace Doroh
Doris Drews
Marlis Drews

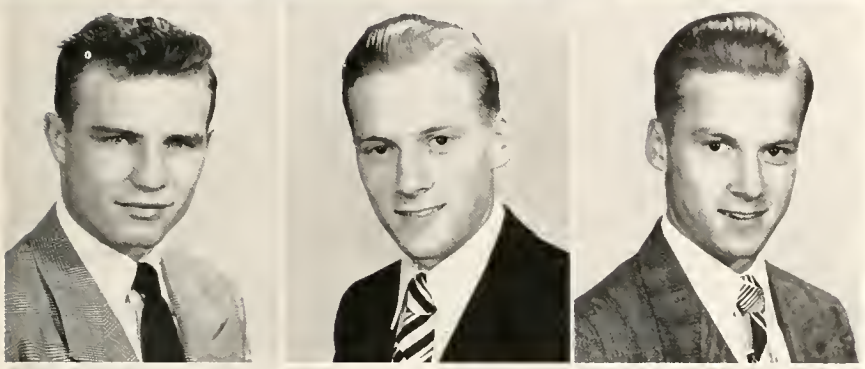

Robert Duerr
Richard Duesenberg
Robert Duesenberg

Carol Ebel
Virginia Ebs
Raymond Edman

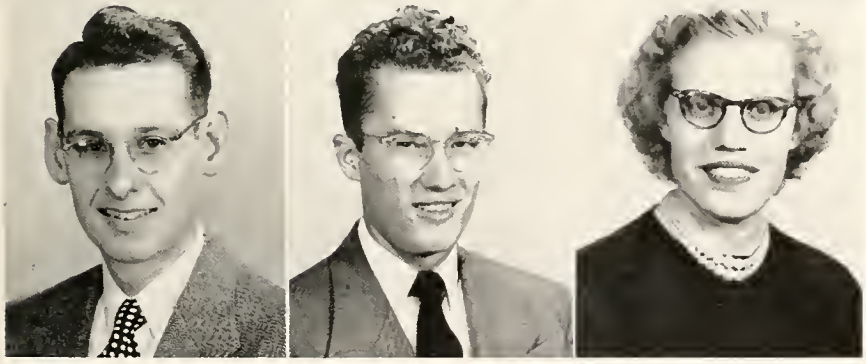

Curtis Ehmann
Daniel Eickemeyer
Wilma Elsing

Leroy Engert
Kenneth Fetzer

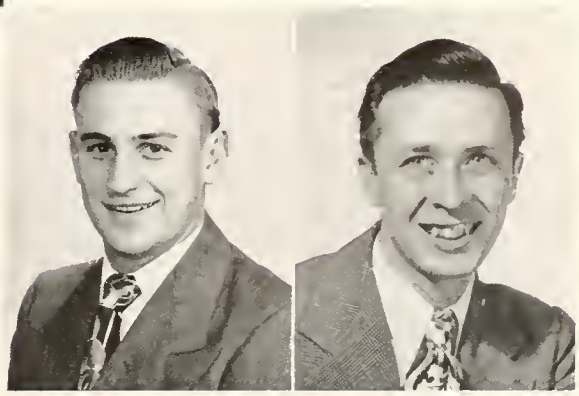

Leila Finzell
Eugene Geist
Raymond Hadebank
Carol Hamm

Ruth Fisher
David Graef
Audrey Haeseler
William Hardtke

Maynard Fuerstenau
Walter Greising
Richard Hanneman
Duane Harer

Lenore Furholmen
Frank Grimske
Geraldine Halleen
Arthur Haupt

Martin Gaudian
Max Haag
John Hansing
Clarence Haut

Warren Henke
Marion Hillger
Werner Hospers
Rosalie Humphreys

Clara Hermes
Dorothy Hinners
Donald Howard
Richard Husa

Kenneth Herrmann
Henry Hinrichsen
Christine Hoyer
Donald Ingebrigtson

Eunice Heyne
Donald Holtz
Martin Huebner
Robert Jahns

Robert Hillburg
Richard Horner
Dorothea Huemmrich
Stephan Janto

Mary Kamman
Robert Kaul
Yvonne Keil

Herman Kellerman
Paul Kerkhaff
Jaan Kilb

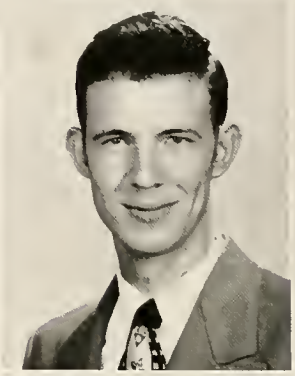

Ray Kirschemann
James Klein
Otto Klees

Alice Kleist
Marjarie Knall
Robert Knospe

Shirley Jensen
Ashley Johnson

Bill Koch
Marjorie Koester
Ralph Kuenker
Kenneth Lambros

Bernard Koehler
Thomas Kohn
Elizabeth Kujawski
Henry Laue

Fern Koelling
Norman Krafft
Dorothy Kupke
Josephine Leege

Anita Maentmann
Richard Krentz
Fred Kurth
Janet Leitner

Thomas Kraut
Bill Kucenski
Fred Kwirant
Floyd Loeschke

George Lewis
Belva Malchow
Donald Martin
Arthur Matthews

Bill Lindenberg
Dorothea Malz
Shirley Mason
Donald McBride

Fred Linker
Arno Manke
Jerry Mason
Elizabeth Meitz

Helen Luebeck
Gloria Manke
Ruthann Marshall
Dorothy Mesenbrink

Peggy Lyon
Betty Marks
James Mathwick
Aline Meyer

Eugene Meyer
Patricia Mittlestaedt
Elwood Mull
Robert Newsom

David Michel
Robert Moeller
Robert Neubacher
Greta Nicholls

William Miert
Anita Moentmann
Frederick Neuliep
Beverly Norden

Dolores Miltrenga
Richard Monsees
Lorraine Neumann
Mary Novack

Lawrence Mittlestaedt
Roy Muenter
Marjory Newman
Donna Obermoller

Donald O'Dell
Gene Ortner
Edmund Peper
Wallace Pretzer

Walter Oetting
Robert Pongrac
Herbert Pintzke
Kenneth Priebe

Lorraine Omiecienski
Marguerite Brown
Margaret Prichner
Marjorie Waskom

Ronald Ohm
Inez Parker
Charlotte Pishke
Harold Raeuper

Lawrence Orlando
Bonnie Pepler
Ottilia Prahl
Richard Rath

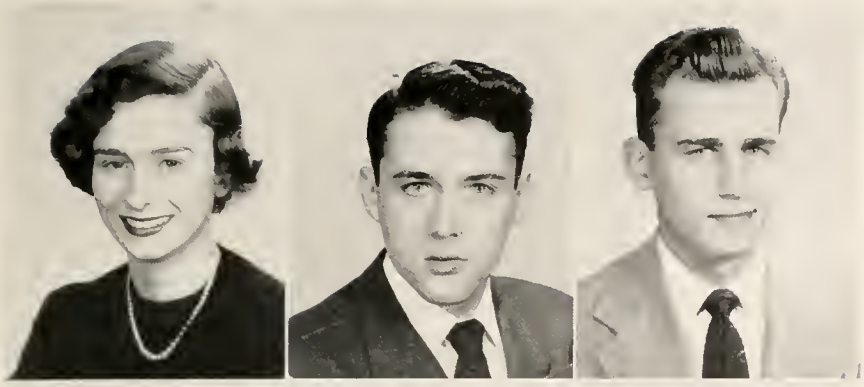

Cornelia Reed
Gilbert Reinkensmeyer
John Remus

Arthur Reynolds
William Rhinehart
William Rippe

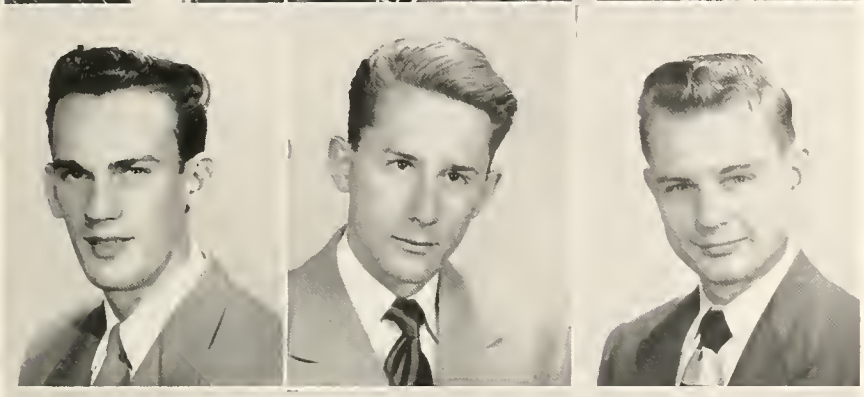

Edward Rippe
Norman Robertson
Edward Rothschild

Roger Rouse
Dolores Rousch
Ruth Sauerman

George Schaser
Arnold Schlegel

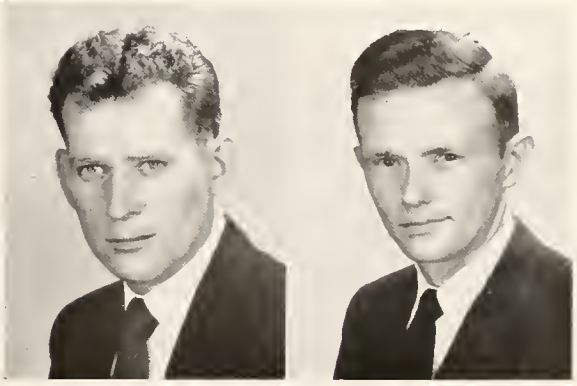

Reinhardt Schliebe
Ralph Scholz
Hulda Schultz
Rae Schumacher

Robert Schlueter
Alberta Schreiber
Marelyn Schultz
Arthur Schwartz

Robert Schmidt
Bill Schraer
Phyllis Schultz
Arthur Segebrecht

Jean Schnedler
Bill Schudlich
Elsa Schumacher
Eleanor Selle

Jeanne Schneider
Alice Schuette
Richard Schuller
James Siebert

Thelma Siebert
Ralph Skov
Harry Stade
Harold Mack

William Sievert
Kathryn Smoke
Vera Steffey
Robert Suesse

Norbert Simon
Charles Southard
Werner Stranghoener
William Suchow

Randall Sinischo
Robert Spitzer
Audrey Streit
Raymond Swanson

Leroy Sinn
Joachim Staachmann
James Strieter
Grace Tacke

Robert Thompson
Ronald Thompson
Thomas Thoreson

Calvin Tiebert
Albert Tiede
Sherman Toensing

Robert Tonjes
Lois Tonn
Dorothy Twietmeyer

Clarence Ulrich
Maria Van Hase
Howard Vedell

Ruth Walter
Earl Tessner

Ben Vogler
Barbara Wonfalt
Dorothea Weimann
Robert Weisner

Dolores Voll
Lyall Woters
Carl Westerman
Robert Woehrmann

William Vonderlage
Wilmo Weber
John Westermon
Evelyn Wilde

Helen Wachholz
Bettigene Weddle
Arlo Westphal
Claude Wolfe

Loren Walsh
Clarence West
Robert Wheeler
Joon Wuerger

Gilbert Wuethrich
Lorraine Zelmer

Joyce Zastrow
Ruth Ziegler

Hazel Zehner
Betty Zumbehl

Dorothy Zeininger

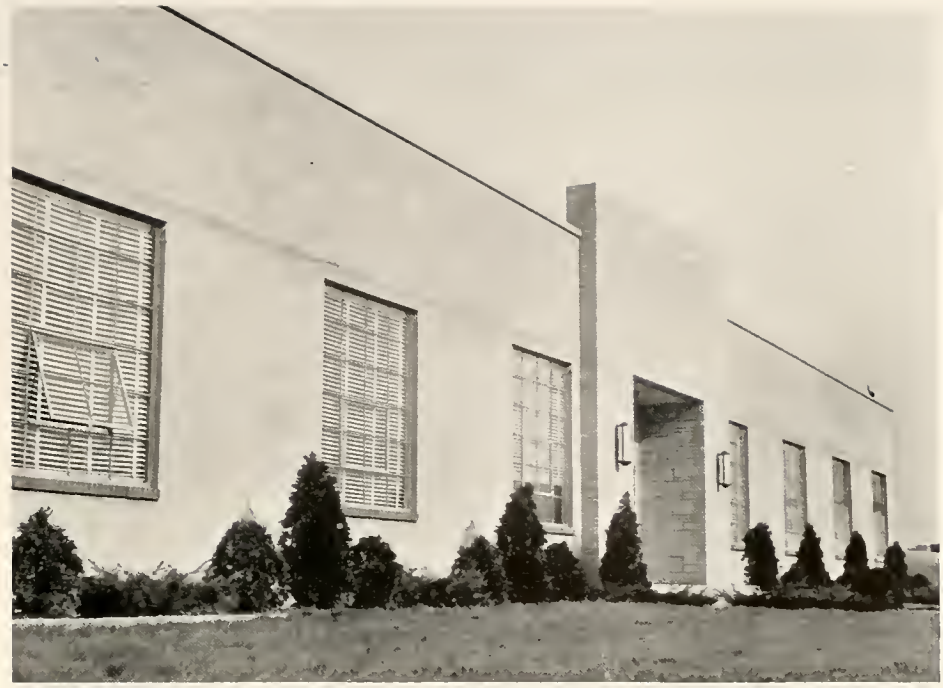

Engineering Laboratories

Heat Laboratory

Engineering Drawing

College of

William Aszmon
Ted Bronowski
Richard Burley

Kenneth Becker
Chadwick Brooks
Glenn Colley

Rodney Berger
Richard Bruss
Waldo Denecke

Robert Bowen
Carl Buettner
Henry Eckenfels

Engineering

Louis Eckert
Frederick Heidenrich
John Kelly
Emil Martin

Luther Genuit
Joseph Hass
Enno Knief
George Monfort

Paul Halvensleben
Richard Horner
Robert Knowlton
Harry Nielson

Thomas Hazlewood
Lawrence Jahnson
Gerhardt Lichtfuss
William Peters

Robert Pavarnik
Robert Schaefer
Norman Sprung
Erwin Strassemeyer
Richard West

Kenneth Perwancher
Robert Scheiderer
Reinhardt Steinbart
Daniel Tiebert
Harold Wilken

Richard Rouhut
Vernan Schmaltz
Robert Storbeck
Paul Tomell
Otto Woike

Waldemar Saeger
Robert Schroeder
Donald Stoskopf
Richard Umbock
Charles Yunghans

Joseph Sartori
Edward Sienkiewicz
Robert Strasburg
Orval Vieselmeyer

Juniors

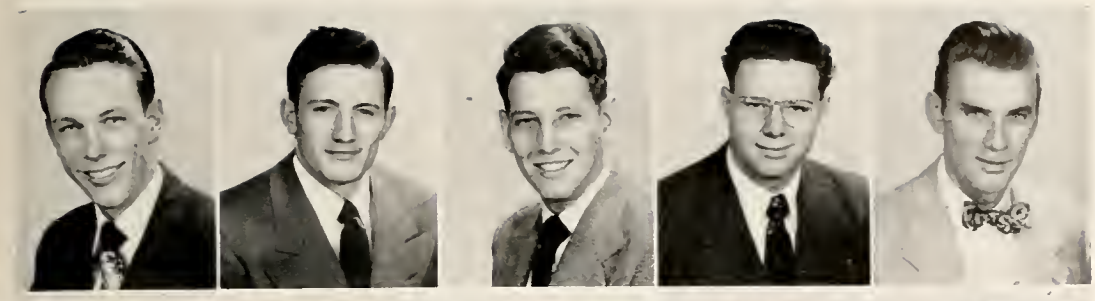

Ted Anderson
Dennis Barthel
Donald Becker
George Blyholder
Richard Driesmaek

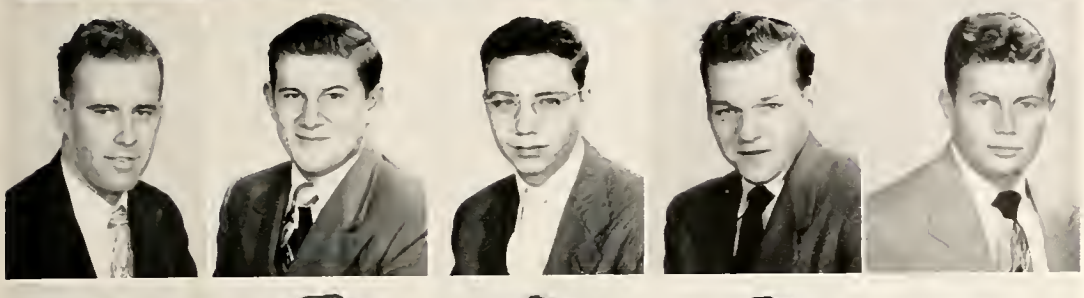

Donald Edwards
Donald Engorer
Robert Etzler
Richard Fricke
Gordin Grimm

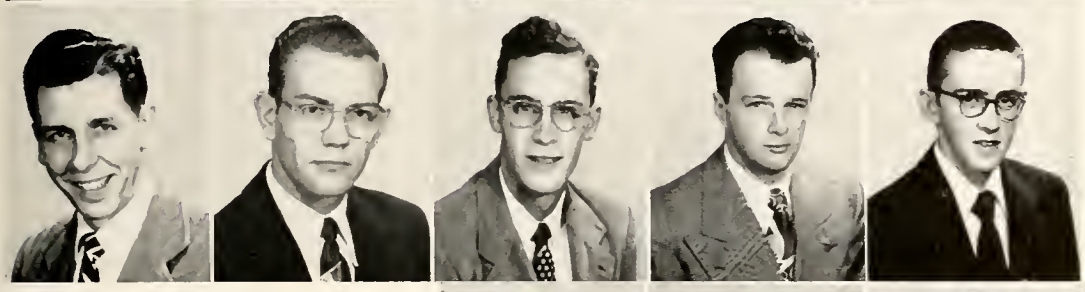

Ray Haupt
Clarence Haut
Jack Henry
John Hofsass
David Jordan

Donald Kolzow
Edward Kurt
Wilbur Luecke
Jack McDowell
Robert Mill

Delmar Moeller
Harold Nelson
George Nightengale
Louis Rabe
Marvin Rammelsberg

Gerhardt Riemer
Robert Schneckpeper
Robert Schneider
Carl Seybold
Norman Streit

Robert Taron
Nelson Waterworth
Gordon Weber
Howard Wegener
Richard Williams

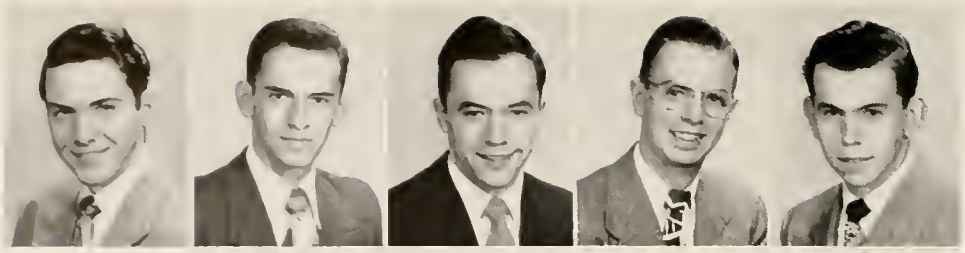

Gerald Anderson
Otto Auch
Walter Beste
Richard Braam
Donald Delp

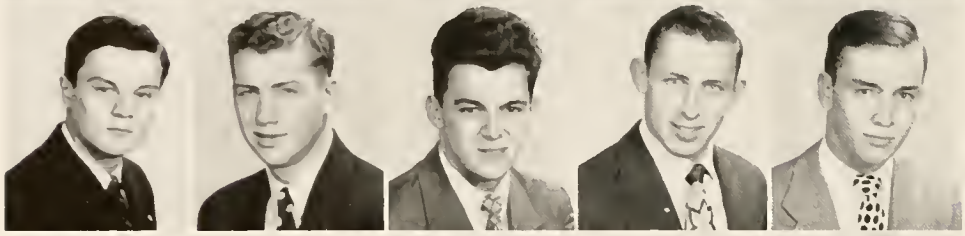

Robert Dolson
Edward Dregalla
Donald Eberhardt
Kenneth Frankenstein
Raymond Gehl

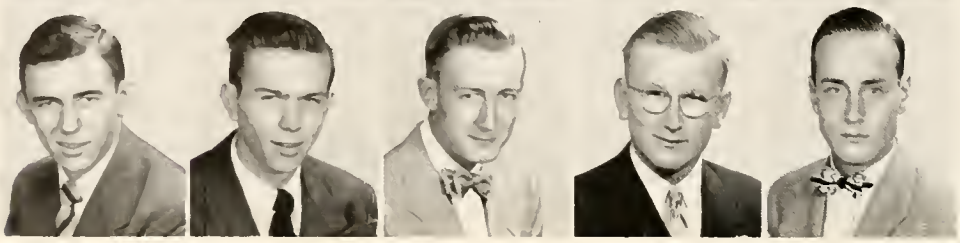

William Gehrke
William Geil
Ordell Gertsmeier
Wilbur Gray
David Grunau

Engineering Sophomores

Robert Holland
William LaBude
Farrest Risser
Patricia Tharsteinson

Robert Husemann
Richard Larson
Richard Rossau
Vern Frank

Arthur Keck
Kurt List
Herbert Salle
Donald Volkert

William Kohn
Fred McFarland
Ronald Schultz
Evan Welch

Robert Kranz
Joseph McFarland
Theodore Stangel
Karl Witelski

Raymond Krause
Joseph McMillan
Walter Sterner
David Willis

Paul Kretnz
Fred Pahland
Raymond Thompson
Charles Wilson

Freshmen Engineers

Robert Adam
William Cline
Arthur Dallman
Edward Dautheimer
Gary Engerer
Donald Forsbeck

Arthur Franz
Jack Frohriep
Wayne Hemming
Richard Hallman
Robert Jaelisch
Thomas Jensen

Thomas Jeske
Richard Kofsky
Karl Kolb
Jack Mackey
Melvin Meslah
Paul Miller

Harold Nilles
Richard Ott
Walter Otto
Martin Peters
Donald Pohlig
Arnold Prueter

Charles Rogers
Donald Schwietzelt
Elmer Schilling
David Schneider
Kenneth Sommerfeld
David Tremain

Paul Underinger
Larry Vitt
Richard Wendorf
John Wendt
Fred Wetzel
Richard Wulf

School

Molcolm Anderson
Max Bontrager
Roymond Dittmer
Harold Gray

Orval Anderson
Rex Bostwick
Bert Engelmon
George Hoffman

Holley Dacker
William Conover
James Gardner
Leon Humbert

Theodore Behm
Doniel Corder
Harold George
William Johnson

Peter Bell
Alva Cox
James Gibson
George Krstovich

# of Law

Richard Kuhlman
George McCain
Alfred Pivarnik
Nick Senak

Frank Lamson
Paul McGaugh
Charles Reed
Charles Stover

Robert Lehman
William Miller
John Rehm
William Troutman

Ralph Laeffler
Noel Paul
Byrone Schofield
John Whitfield

James Mason
Robert Payt
Erwin Seehafer
Robert Wilson

Carl Culp
Albert Rittman

Thomas Hicks
Arthur Stamm

Wesley Kipp
Fred Taylor

John Kraekenberg
John White

Second Year Law

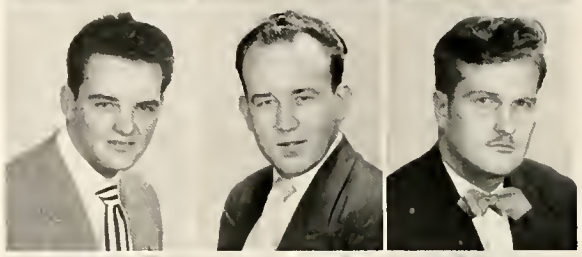

First Year Law

Richard Altobelli
Carl Becker
Jerome Carroll

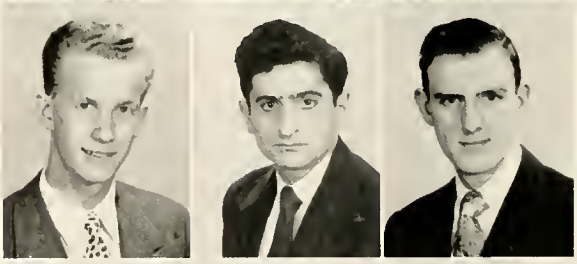

John Damica
John Delworth
Bud Enslen

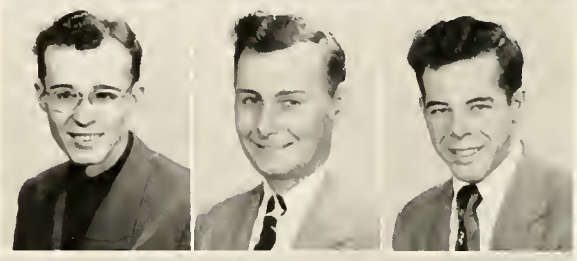

Walter Helmke
Donald Haeting
Augustin de Ibern

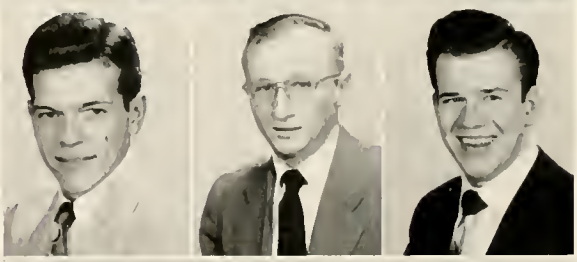

Paul Miller
Angelo Mistretto
Bruce Nelson

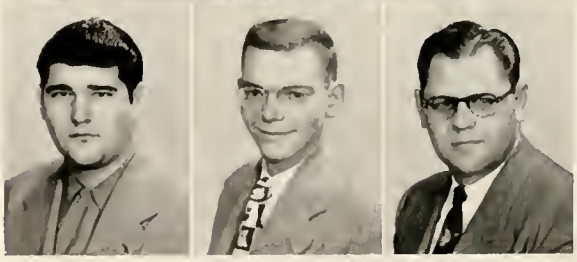

Robert Oates
Danald O'Dell
Alvin Pauley

William Schudlich
Maynard Shrock
Robert Stephan

Jack Weaver
Albert Wells
Arthur Wright

Arts-Law; Sidewalk courtrooms

ADMINISTRATIONS

President O. P. Kretzmann

President Kretzmann coordinating university life.

Kirsten Flagstad between Mr. and Mrs. Kretzmann.

O.P's evening class during the annual Christmas party.

Dean Hesse
College of Engineering

Dean Bouer
College of Arts and Sciences

Dean Tongerman
Deon of Women

Our Deans

Dr. Walter E. Bauer is Dean of the Faculty as well as Dean of the Arts and Sciences college. He keeps a sharp eye on his flock of students.

Dean H. C. Hesse has made notable contributions to industrial research. His work has made him an asset to the school's faculty.

Dr. M. J. Jox, our jack of all trades, is the Personnel Director and Associate Professor of Law besides his duties as Dean of Men.

Spending most of his time with budding lawyers in the Arts-Law building Dean J. W. Morland is well liked by the entire campus.

Dean of Women, Mrs. M. Tangerman, combines instructing in the social work classes with her responsibilities over the female portion of the student body.

Dean Jox
Dean of Men

Dean Morland
School of Law

A. C. Thomos
M. Hillger
M. H Eggerding
W. Osheim
W. H Hutchins
G E. Adams

H M. Jordon
A. E. Tuttle
R. H. Preusser
D H. Hage
P. Seehousen
V T. Hahn

C. F. Vikner
L. C. Kiser
N. W. Powell
F. H. Steininger
C. H. Krekeler
A. W. Meibohn

J. L. Sievers
W. Kowitz
L. Franck
R. G. Larson
J. L. Golz
J. H Strielelmeier

C. F. Lindberg
W. W. Bloom
R. G. Tank
E. H. Essig
V. J. Raelson
M. E. Zimmerman

J. W. Schrodt
L. P. Koepke
M. A. Bichsel
H. F. Schaeffer
H. Fleischer
E. J. Buls

H. H. Umbach
W. G. Friedrich
J. LaRocca
R. W. Bertram
R. W. Wienhorst
C. A. Gieseler

W. E. Thrun
D. B. Schwanholt
L. H. Lange
A. C. Speckman
S. Bielecky
C. G. Peller

Faculty

A. C. Oldsen
C. G. Peller
R. C. Waldschmidt
T. M. Moulton
R J. Kuster

F. W. Franck
H. J. Risley
D. R. Gahl
A. Wismar
M. E. Cope

D. Fields
V. J. Raelson
L. B. Bartelt
M. P. Ford
W. M. Miller

R. J. Meyer
C. O. Pauley
H. W. Prahl
E. B Koenker
M. Buehrer

J. Butkus
F. W. Kruger
L. A. Wehling
D. L. Warnke
Z. Sztankay

W. E. Lloyd
M. E. Frederick
W. Reiner
W. F. Ade
R. Schoenbohm

E. C. Reinke
L. E. Unnewehr
V. E. Berry
H. L. Bosse
H. H. Kumnick

M. W. Uban
W. L. Mall
J. E Swanson
A. H. Meyer
B. C. Kussrow

DODGE HALL

ALTRURIA HALL

Woman's Guild

The Valparaiso University Woman's Guild continually works for the improvement of the school from its headquarters on campus. Each year individual chapters throughout the nation work on special projects for Valpo. Guild Hall is one result of their conscientious work. Their future plans will be directed toward the construction of a chapel on East Campus. The Guild and officers are here portrayed in one of their meetings in Recital Hall.

Placement

Offering aid and counsel to graduating seniors and underclassmen in seeking business opportunities is the work of the Placement Office under the direction of Mr. Oliver Graebner. This office handles information regarding thousands of positions each year.

Library

From the time the library opens until it closes, students occupy the many tables for study and research. This year we have enjoyed the privilege of open stacks.

Public Relations

The public relations department, afficed under Guild Hall, strives to acquaint the public with Valpo, to secure funds for the support of the university and solicit students for future enrollment. This year they presented the patron plan to the students whereby eoch student was an affcial chamber of commerce for Valpo. U.

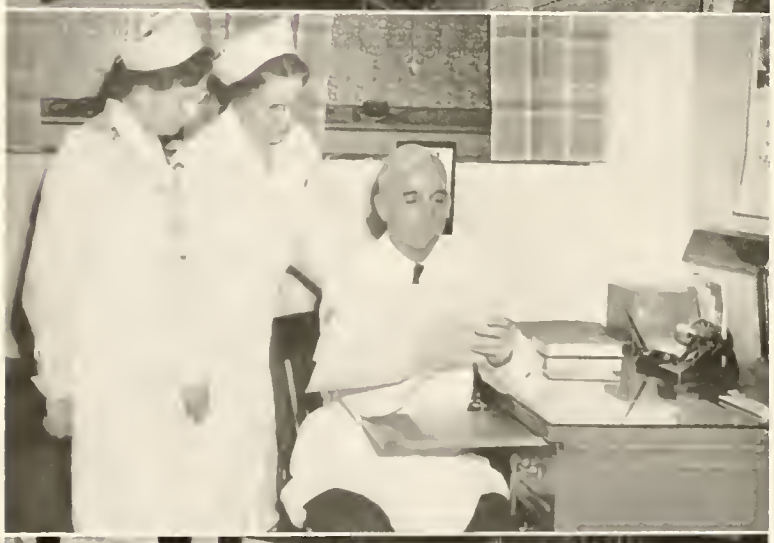

Health

Site for the sprained ankle, sore throat, physical examinations for intramural and vorsity sports and the student insurance plan is the University Health building is equipped with an infirmary as well as its medical facilities.

Bookstore

The Bookstore is the center of campus supplies and texts, and serves as the campus past office.

Cafeteria kitchen
The Garrison's and the "Hole"
Shanty employees at a banquet.
Mrs. Bigelaw, Shanty director.
Sunday naan at the Caf.

Under the direction of Miss Jennie Mae Trigg the staff responds to the responsibility of feeding Valpo's hungry hundreds every day. Centers of operation for this group are the Cafeteria, Shanty and the "Hole."

Blueprint for tomorrow: groundbreaking ceremonies.

Board of Directors

The Board of directors chartering the University course for another year.

Immanuel Lutheran Church

Chapel at Valparaiso is the mid-day interlude when students and faculty gather tagether in the auditarium for mediation. The inspiration affered in Chapel messages fills the definite need for something tangible and unchanging in this world of mutibility.

Chapel

ORGANIZATIONS

The University Youth Council is a volunteer organization operated and directed by students interested in helping children. Dick Schoenbohm served as president during the 1950-'51 year. The group sponsors a recreational and athletic program for the children of Valpo, keeping them occupied with hobbies, creative handicrafts and entertainment.

Youth Council

Valpo's service fraternity combines in one office an employment office, a lost and found bureau, magozine subscription offers, and provides travel schedules and tips for vacation days.

Alpha Phi Omega

Social Committee

The committee and several of its sponsored events.
Charles Cooley, Fred Linker, Martin Huebner,
chairman, Herbert Gronauer
Sig Chi—Delta Chi Gypsy shaw
Alpha Xi—AE Hillbillies
KTZ—Phi Psi's Lower Slobbovia
Alpha Phi—KIP and Archies Tavern

The Social Committee, under the direction of Herb Gronauer, started Valpo's social year with an all-school hay ride. Throughout the year they provided us with many and varied entertainments. Greek and Independent organizations presented Hole shows and outside combos attracted large audiences. The well-known bands of Woody Herman, Tony Pastor and Stan Kenton entertained the student body through arrangements of the committee. They also directed the presentation of the all-school follies in April.

Honor Council

Betty Zumbehl, Bill Luedders, Lee Niebuhr, Ken Fronkenstein, Leroy Engert, Prof. A. R. Thomas, Lois Bertram, Mary Heineke, Vickie Haffmeier, Marvin Rammelsberg.

The Honor council is the government of our Honor Code system. They are judge and jury of infractions. They enforce regulations of the system and investigate reported violations. Freshmen are acquainted with Valpo's unique test tradition by the council each September.

Alpha Psi Omega is a national dramotics society honoring outstanding work in play production. Trips to Chicago to see professional drama promoted their objective of deeper interest and appreciation of the fine arts.

ROW 1: Helen Wachholz, Jaan Thoms, Elaine Davis, Don Holtz, Nancy Kussorw, Betty Zumbehl, Hermine Winkelblech.
ROW 2: Lie Niebuhr, Elizabeth Kulawski, Elsie Schumacher, Wallace Pretzer, Leila Finzel, Dorothy Kupke.
ROW 3: Don Martin, Norman Jurecik, Dr. Hahn, Ruth Lemmert, Gloria Stielow, Norman Robertson, Van Kussrow.

Alpha Psi Omega

The University Band appearing for a concert.

Band members entertaining at basketball games.

The University Band provided march music at various sports events including the Lutheran Bowl Game in Fort Wayne. Under the direction of Richard Wienhorst they presented concerts to the University and city.

University Band

Helene Luebeck, Marlis Drews, Lorraine Omiecienski, Mary Nowack, Kathryn Smoke, Aline Meyer. Elizabeth Kujawski, Dr. Hahn, Dorothy Kupke, Betty Zumbehl, Joyce Zastrow, Dolores Ruosch, Joan Kilb, Elaine Davis.

Gown and Gavel

Senior women with high scholastic averages compose this honorary organization. They promote the tutoring system for the benefit of the entire student body. Junior women who show superior leadership, scholarship and personality are tapped in the Gown and Gavel's annual spring ceremony.

F.T.A.

The F.T.A. is affiliated with the National Education Association and the Indiana Teachers Association. It is the professional group for all educationally interested students. Lectures by teachers of the Chicago area concerning the problems and experiences challenging beginning teachers form the hub of their meetings.

Majors Club

ROW 1: Audrey Golnick, Pat Rogers, Agnes Fox.
ROW 2: Miss Foss, Beverly Rodeck, Lois Folts, Marion Bongert, Verdell Ocock, Miss Flynn.
ROW 3: Barbara Stalk, Joan Wuerger, Dorothy Schram, Carol Ebel, Elsa Schumacher, Peggy Muhlke, Janet, Patricia Siem, Dolores Spruth.

Pi Gamma Mu

ROW 1: Dorothea Weiman, Lee Prahl, Joan Kilb, Aline Meyer.
ROW 2: Carolyn Bolster, Mary Rice, Mrs. Phipps, Mrs. Tongermon, Ellen Bruening, Miss Swanson, Mr. Kowitz.
ROW 3: Mr. Stager, Bob Duesenberg, Mr. Buls, Arthur Stamm, Mr. Bernthol, Mr. Gahl, Richard Altobilli, Richard Duesenberg.

Gamma Delta

Gamma Delta is the National Lutheran students' organization. They aid the church and the school, hear speakers from the area at their meetings and hold outings and parties during the year.

Duesenberg and Gil Flores working on the lyceum program.

Lyceum

The lyceum committee brings to the campus programs designed to vary the students activities and give them an opportunity to hear the best in classic music, the theater and the fine arts.

Student Council

J. Bauer
R. Krentz
C. Ebel
D. Kupke
M. Zimmerman
G. Blau
B. Bartz
R. Kirshenman
D. Brueggeman
H. Wachholz
W. Haeseler
W. Wambsganss
I. Ihde
J. Borkowski
A. Hajen
W. Zschocke
M. Huebner
R. Zschocke
D. Becker
R. Dreissnack
F. Friedemann
D. Wyneken
E. Martin

W. Kipp
R. Duesenberg
Bob. Duesenberg
R. Nord
L. Schraer
J. Tobias

not pictured

M. Bangert
E. Damroese
M. Heinecke
E. Peper
L. Prahl
R. Sauermann
R. Skav
D. Twietmeyer
R. West
B. Englemon
M. Rammelsberg
J. Karstens
M. Bohlmann
J. Kolke

Bill Lindenberg, Treas., Betty Zumbehl, Sec., John Koepke, Vice-Pres., William Boltz, Pres.

CLARENCE DAY'S

LIFE WITH MOTHER

MADE INTO A PLAY BY
HOWARD LINDSAY AND RUSSEL CROUSE

Presented by
The University Players
UNDER THE DIRECTION OF
DR. VERA T. HAHN

UNIVERSITY AUDITORIUM

Tuesday and Wednesday Evenings
October 10 and 11, 1950
8:15 o'clock

THE CAST

Father ..... James Tobias
Whitney .....David Czamanski
Harlan .....John Graebner
John .....Wallace Pretzer
Margaret .....Lila Finzel
Clarence .....Dale Luebke
Michael .....Norman Juricek
Vinnie .....Dorothy Kupke
Bridget .....Betty Zumbehl
Hazel Willaughby .....Mary Jane Hagen
Bessie Fuller Logan .....Ruth Lemmert
Mrs. Willoughby .....Helene Luebeck
Clyde Miller .....Donald Martin
Cousin Cora .....Helen Wachholz
Kathleen .....Nancy Kussraw
Dr. Humphreys .....Norman Robertson

The 1950-'51 calendar began with LIFE WITH MOTHER, a comedy depicting family life of the 1890's. The audience received the hilarious actions of the Day family complimenting the talent and versatility of both Players and director.

The Player's Lenten production DAYS WITHOUT END by Eugene O'Neill portrayed unique characterization, deep psychological and spiritual significance, and displayed interesting and effective lighting effects. The stylized settings, by Mr. Van C. Kussorw, Jr., emphasized the distorted and divided character of John Loving, the central figure of the drama.

A tragedy of family life during the Russo-Finnish War, THERE SHALL BE NO NIGHT, was presented by the Thespians. Produced superbly and appropriately at a time of world conflict and crisis, it gave a stirring account of men seeking the truth that gives peace of soul to those in spiritual despair.

In their traditional midnight performance of December, the Players again retold the Christmas story with A CHILD IS BORN. Steven Benet's symbolical drama was produced as a stage play under the dynamic direction of Mr. Van Kusrow. The emotional intensity of the production was heightened by the accompanying music and an unusual lighting.

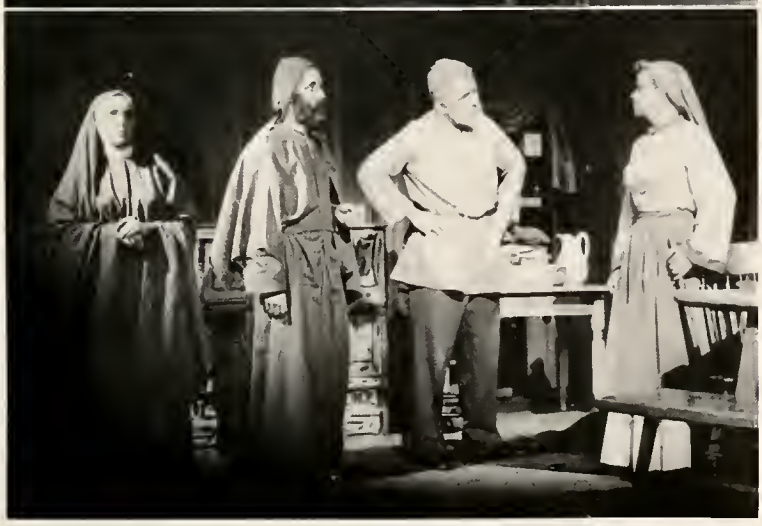

THE UNIVERSITY PLAYERS

PRESENT

DAYS WITHOUT END

BY
EUGENE O'NEILL

UNIVERSITY AUDITORIUM

Monday and Tuesday Evenings
March 12 and 13, 1951
8:15 o'clock

Directed By
VERA T. HAHN

Designed By
VAN C. KUSSROW, JR.

THE CAST

John .....Joseph Scionti
Loving, John's "other self".....Robert Goers
William Eliot .....Donald Holtz
Father Matthew Baird .....Edgar Meyer
Elsa, John Loving's wife .....Donna Batterson
Margaret .....Julia Koestering
Lucy Hillman .....Hermine Winkelblech
Dr. Herbert Stillwell.....Charles Southard
Nurse .....Marilyn Moeller

THE UNIVERSITY PLAYERS

present

THERE SHALL BE NO NIGHT

by
ROBERT SHERWOOD

Produced under the direction of
DR. VERA T. HAHN

UNIVERSITY AUDITORIUM
Wednesday and Thursday Evenings
November 29 and 30, 1950
8:15 o'clock

THE CAST

Dr. Kaarlo Valkonen.....Joseph Scionti
Miranda Valkonen.....Gloria Stielow
Dave Corween .....David Brewer
Uncle Waldemar .....Edgar Meyer
Gus Schuman .....Richard Ott
Erik Valkonen ..... Herman Graef
Kaatri Alquist .....Donna Batterson
Major Rutkowski .....Daniel Banos
Joe Burnett .....John Schaeffer
Ben Gichner .....Merle Labeck
Frank Olmstead.....William Kaffenberger
Sergeant Gosden .....Merrill Wyble
Lempi .....Carol Ebel
Ilma .....Georgine Theiss
Photographer .....Robert Woehrmann
Photographer .....Kenneth Fetzer

University Players' Workshop

The workshop of the Department of Speech and Drama, located in the north basement of Lembke Hall, consists of a classroom, a speech correction laboratory, a construction room, a costume design room, a paint shop and a storage room. Classes in stage design, costume design and make-up are conducted here as well as the actual constructions for all productions. Students with speech defects or foreign accents are taught more normal patterns of speech here. These shots illustrate the construction room and the costume room being put to use.

Chapel Choir

Chapel Choir, under the direction of Dr. A.M. Bichsel meets daily to prepare special music for chapel and frequent outside engagements. Hayrides, hot-dog roasts and other parties compose their social life. This freshman choral unit has given concerts in South Bend and Chicago.

Schola Cantorum

The University Glee Club, under the direction of Marlis Drews, presented several concerts. They specialize in seculor and semi-classical music.

Glee Club

V Club

ROW 1: Corl Woodward, Tom Marshall, Al Tiede, Ken Lambros, Dick Boeck.
ROW 2: Bill Schroer, Willie Doehrman, Don Dean, John Nelson, Ned Knape.
ROW 3: Leroy Engert, Jim Paul, Clarence West, Bill Schudlich, Tom Plinke.
ROW 4: Harold Mack, Bill Wrege, Clyde Berger, Bill Koch, Jerry Schoenfelt, Hank Meier.
ROW 5: Bill Buhler, Lyle Waters, Ric Zalent, George Lewis.

"Last Time Around Tonight!"
Red Mack keeping things popping.

Biology Club

The Biology Club at their annual Banquet.

Music Club

The Music Club is an interest group open to all students. It sponsors several trips to Chicago to hear worthwhile musical events. The club promotes student and faculty recitals and have lectures on various phases of music in their meetings.

Radio Club

The Radio Club operates from its amateur radio station, W9CLX, from offices in the Engineering Building. It is composed of members interested in radio technology and practical broadcasting experience.

Group shot of the Indies.

"Blackface" act three of their "Hole Show."

Community sing with Jack Hart at the piano during an Indie party.

Customers benefiting from the Book Exchange

Indie float in the Homecoming Parade.

The Independents of Valpo are members of the National Independents Association. They sponsored a book exchange for the student body at the change of semesters. The Indies participate in intramural sports, in social activities on campus, and play an active role in student government. They meet in their lounge located in the basement of the Shanty.

Independents

Engineering Society

Oil refinery tour
Dreaming gigantic things
Santa hid them, boys
Society officers
Let's go
Setting up exercises
Taking notes, or phone numbers?

Carl looking for Fuzz.

Steady

Don watching Carl

Take a card, any card

Supervisors Peller and Colley on the lookout.

ROW 1: Barbara Wanfalt, Carolyn Hager, Miss Jordan, Leonne Talen, Wilma Elsing, Dorothy Novack, Miss Franck, Lydia Laufer, Eltaine Paehner.
ROW 2: Alice Hoglund, Dorcas Borcherding, Lorraine Omiecienski, Nael Schuessler, Lorna Osius, Shirley Frank, Nina Butler.

Home Ec. Club

The Home Economics Club is a departmental organization supplementing the regular classroom activities of home ec majors and minors. Noted economists lecture at their monthly meetings. They have a banquet for graduating members each year at which event the outstanding graduate is honored. In Spring the club sponsors a Career Day for senior high school girls in the area to interest them in the home economics field.

Pennsylvanians gather for social affairs, parties and to promote student recruiting from the state of Wm. Penn. They publish the Valpo-Keystonian to inform friends and families of their various activities on campus and at home.

Keystone Club

ROW 1: Philip Tuhy, Helen Walter, Elsie Walter, Jean Steinke, Margaret Dorn, Florence McElroy, Orville Siebel.
ROW 2: Donald Engerer, Wayne Sommerfeld, Prof. O. E. Graebner, Otta Klees, Robert Grant, Merle Lobeck, Robert Witte.

St. Louis Club

The St. Louis Club, a bouncing infant of three years, has provided the campus with an active group both on campus and at home. Russel Zschocke served as the 1951 president.

The Iowa club published throughout the year a special newsletter sent to the Iowa homes with complete information of activities of its members on campus. A highlight of their campus social program was a Hallowe'en party.

Iowa Club

DAVE MICHEL
Editor-in-Chief

DON WEITZ
Business Manager

Buck Haeseler	Associate Ed
Peg Lyon	Associate Ed
Wally Pretzer	Associate Ed
Eleanor Schulz	News
Paul Schuette	Feature Ed
Elmer Bernard	Sports Ed

Marian Paehler	Art Ed
Florence Wilson	Head Typist
Gloria Guetzke	Librarian
Dat Stonke	Librarian
Ruth Berg	Subscription Mgr.
Jeanne Schneider,	Circulation Mgr.

John Streitelmeier
Faculty Adviser

POLICY BOARD: Ellen Blecher, Mel Doering, Bob Mahme, Bob Oates.

NEWS STAFF: Ellen Blecher, Joyce Buss, Mary Jane Hagen, Edith Henry, Nancy Kussrow, Dat Mesenbrink, Arthur Tharaldson, Dat Weimann, Ruth Wenholz, Rosalie Humphreys, Lee Niebuhr.

FEATURE STAFF: Dick Broecker, Norm Robertson, Doris Watts.

SPORTS STAFF: Galen Gockel, Bob Mohme, Bob Stebbe.

PHOTOGRAPHY STAFF: Ken Fetzer, Bill Gehrke, Dick Hannemon, El Jordan, Dave Mehrtens, Marlene Diers.

COMPOSITION STAFF: Roland Baumann, Beverly Glick, Don Popp, Lois Printz, Marilyn Jeske, Jim Thomas, Ruth Ulmer, Rhae Ann Wiese.

TYPING STAFF: Delores Bochman, Letha Bieberick, Ruth Fields, Shirley Frank, Ruth Frankenstein, Clara Keller, Annette Krentz, Marilyn Moeller, Pat Orpin, Joanne Peterson, Georgiana Rupprecht, Carol Schulz, Louise Tomlonson, Jo Wittrock.

BUSINESS STAFF: Jack Henry, Gloryo Kulick, Carl Mikolite, Robert Patrick, Alice Pollex, Lois Saeger, Joan Thoms.

Torch

The TORCH office received a face lifting this fall, acquiring a coat of paint, new desks for each editor, I.B.M. typewriters and an addressing machine. The date of publication was returned to Thursday after one year of Fridoy delivery.

TORCH editors and reporters set o first on Hobo Day, surprising the compus by publishing a special Homecoming edition. When our Crusaders received a bid to the Cigar Bowl, sports editor Elmer Bernard and his staff put out the only "Extra" in the paper's history. Again, by popular demand, the TORCH published its Founder's Day issue and the ever overwhelming "Scorch."

University Choir

The University Choir, under the leadership of Professor R. Schoenbohn presented to the campus, the community, and on their tour, to the nation top quality choral concerts. Their outstanding concert was the Christmas performance. They made a tour in April through Wisconsin, Illinois, and Iowa.

Empire Staters

Marilyn Plusch, Herbert Hueter, Howard Metzger, Lois Jud, Bob Duerr, Ted Schultheis, Eric Rothmaler, Dorothy Hinners, Lorraine Omiecienski, Bill Wrege, Wm. Haeseler, Bob Gentzke, Fred Wright, Joe Sartori.

Composed of 25 members, the Empire State Club united the New Yorkers in a variety of activities during the year. They worked toward gaining future Valpo-ites, and published a newspaper for home consumption relating their events and the interesting areas of Valpo life. They frolicked at a Hallowe'en party and a swimming party at Clear Lake.

Wilfred Wischer, Jo Schoenberg, Marilyn Faust, Gordon Faust, Don Mallan, Bill Schudlich, Pauline Kliefoth, Mary Sepke, Marilyn Jeske, Grace Doroh, Joyce Haggberg, Carol Wiese, Nancy Wolfgram, Barbara Wilkening.

Detroit Club

The Detroit Club meets once a month under the leadership of Bill Schudlich. The club carries on most of its activities during vocations, in Detroit, which provides entertainment for members and all alumni.

Guild Hall

On the hill facing the new campus and cold eastern winds is Guild, the home of junior and senior women. Resident sponsored highlights were the winter and spring formals and a ballet theater party in Chicago.

The girls complain about the cold rooms, banging doors, crowded iceboxes, long walks to classes and noisy corridors, while the boys decry the long walk home and the early hours.

Memorial Hall

Guild Hall's twin sister, Memorial, is Valpo's sophomore women's abode. Collaborating with Guild the girls planned formals and parties and their own corridor and dormitory gatherings.

The University Women's Guild convention motivated the annual evacuation last fall. Bleak, wintry nights occasioned skating and snow fights. Convertibles in the drive, music from the barracks, shouting ball players, and fire-cracker pranksters arrived with the robins, rain, and spring, much to the consternation and delight of memorable Memorial's inmates.

MEMORIAL HOUSE COUNCIL
(second picture)

ROW 1: Helen Hospers, Joyce Haggberg, Marion Kroft, Judy Lams.

ROW 2: Eunice Wilke, Betty Wehmueller, Alice Merten, Barbara Bradlyn, Miss Daniels, Audree Witt.

Altruria Hall

Altruria Hall is a freshman women's home and mecca of male attraction. The newly decorated lounge is its center of activity from morning 'til night. Tensely contested canasta games, bull sessions, group singing and studying couples interrupt its serenity. Nightly vespers are held in the dorm chapel. Here girls learn to live, love, work, play and study together.

Dodge Hall

Dodge Hall, a grey two-winged edifice is the residence of 75 freshmen women. Amid the flurry of formals, dunes parties and week-end dates the house director, Mrs. Hug, presides efficiently over the women.

VU Magazine

BUSINESS STAFF:
Del Haeppner, Business Mgr.
Lois Schweppe, Subscription Mgr.
Dorothy Mesenbrink, Circulation,Mgr.
Nancy Kussrow

Elbert Jordan, Staff Photographer
Florence Klettke, Staff Artist
Elly Schulz, Composition

WILLIAM HAESELER
Editor

Jack Henry, Photography
Ronald Thompson, Layout
Dick Hanneman, Photographer

TYPISTS:
Letha Bieberich
Georgiane Rupprecht
Florence Wilson

The editor and staff brought a magazine depicting, satirizing and humoring the students, to Valpo under the banner of VU.

VU, now two years old, has in general been favorably received by Valpo students. No longer a "baby" under the BEACON, the publication received an office and officers of its own.

Editor Buck Haeseler began VU's volumes with a Homecoming edition depicting its events from Hobo Day to Queen Ann's reign. The Valentine issue sported two cover girls, Bev and Shirley Prahm, sophomore twins.

Each edition carried a short story, an article by one of our professors, student activities and experiences, social events, cartoons and special features.

Nature's shady classrooms
Entice us.
Warm sun on cool grass
Stimulates education,
Curricular and extra

German band warming up

Si D K's Queen

Dust Bowl Castle Crowning

Hoba King and Queen, Dick Herbst and Marilyn Braun.

Royal carriage Queens
The final touch
Post bonfire hamburgers

Igloo incentive marks time
both by Alpha Phi Delta

An orchid for U from KIP
K Phi T plugs for us

Third pair, second row.
Gamma Phi cup
Dodge Hall Totem
Music lovers' hoe-down

Blaze craze
conquers frosh

Royalty afloat
"Heap Big Smoke But No Fire"
High School tempo troupers
Halftime bockslapping

QUEEN'S COURT

MARGARET ZIMMERMAN

LOIS BAHL

DOROTHY HINNERS

CAROLINE SAUER

ANN HAJEN—1950 Homecoming Queen

SORORITIES

FRATERNITIES

alpha epsilon

Address: 802 Linwood Drive

Founded: 1903

Motto: Behold, how good and how pleasant it is for brethren to dwell together in unity.

OFFICERS

Fall Semester

President	William Mier
Vice-President	John Krueckeberg
Secretary	Donald Howard
Treasurer	Robert Moeller

Spring Semester

President	John Krueckeberg
Vice-President	Donald Martin
Secretary	Theodore Eickhoff
Treasurer	Charles Anderson

MEMBERS

Arol Amling
Charles Anderson
Dennis Barthel
Paul Behrens
Ernest Bettin
Robert Breseman
Charles Brophy
Earl Carlovsky
Charles Doering
Jack Durben
Theodore Eickhoff
Roy Fishburn
William Geil
Gerald Gottowske
Russell Griffiths
William Hardtke
Delden Haven
John Henry
Alan Holmes
Donald Howard
Norman Juricek
William Kammerait
Bernard Koehler
John Krueckeberg
William Leonard
William Lindenberg
Wilbur Luecke
Edward Marek
Donald Martin
Roy Mayer
William Miert
Robert Moeller
Harold Nelson
Walter Nuske
James Olson
Robert Patrick
Glenn Raasch
Richard Rauhut
Charles Reinke
John Remus
Alfred Ryll
Arnold Schlegel
Marvin Schlichting
Gerald Schultz
William Speer
Gerald Speckhard
Jonas Store
Curtis Swain
Raymond Swanson
Earl Tessmer
Robert Tonjes
Richard Van Vulpen
Donald Weitz
Russell Wittmer
Robert Woehrmann

alpha xi epsilon

Address: 503 Lincolnway

Founded: 1919

Motto: Friendship is born of loyalty

OFFICERS

Fall Semester

President . . . . Carol Rohe
Vice-President . . . Ruth Juergens
Secretary . . . Janice Hilpert
Treasurer . . . Helene Luebeck

Spring Semester

President . . . . Carol Rohe
Vice-President . . Julianne Lodewig
Secretary . . . Janice Hilpert
Treasurer . . . . Helene Luebeck

MEMBERS

Jean Albers
Lois Althaus
Joyce Buss
Ja Anne Dehmlow
Mary Ann Dinkelmann
Dolores Fast
Lois Faulds
Lois Gimble
Charlatte Hansen
Janice Hilpert
Ruth Juergens
Gertrude Kiehl
Yvonne Kiel
Judith Kipp
Eunice Knape
June Koehler
Nancy Kramer
Julianne Ladewig
Helene Luebeck
Maybelle Magee
Betty Marks
Jane Nicholls
Marilyn Oltmann
Marguerite Park
Marjorie Pringnitz
Connie Reed
Carol Rohe
Linda Rupnow
Jean Schnedler
Mary Schnedler
Nael Schuessler
Francis Stoxen
Grenith Thurs
Jean Tober
Dorothy Tweitmeyer
Helen Wachholz
Betty Jean Weddle
Betty Wink
Ruth Wrage

alpha phi delta

Address: 607 Union Street

Founded: 1917

Purpose: To unite the members in a stronger bond of friendship

OFFICERS

Fall Semester

President . . . . Carlyn Claus
Vice-President . . . Katherine Smoke
Secretary . . . . Jo Leege
Treasurer . . . . Ellen Buetow

Spring Semester

President . . . . Carlyn Claus
Vice-President . . . Katherine Smoke
Secretary . . . . Jo Leege
Treasurer . . . . Ellen Buetow

MEMBERS

Marilyn Anderson
Jo Bauer
Lois Bertram
Dolores Birner
Leila Brown
Ellen Buetow
Betty Castens
Corlyn Claus
Carol Ebel
Lois Fix
Jo Ann Hauskins
Mary Heinecke
Edith Henry
Christine Hoyer
Rosalie Humphreys
Marie Johnson
Ruth Krentz
Doris Kummer
Fern Koelling
Judy Lams
Lorraine Lawrence
Jo Leege
Katherine Lehman
Dorothea Malz
Carol Mees
Betty Meitz
Dot Mesenbrink
Peggy Muhlke
Verda Mundt
Dawn Pappas
Bonnie Pepler
Marian Poehler
Dolores Ruosch
Carolyn Sauer
Myrna Schmidt
Pam Schuette
Sandy Selle
Katherine Smoke
Eileen Spurgeon
Emily Stiemke
Barbara Wanfalt
Betty Wehmuller
Carol Wiese
Nancy Wolfgram
Joan Wuerger
Lorraine Zelmer

gamma phi

Address: 253 Greenwich Street

Founded: 1918

Purpose: To build the present moment to perfection; to recall the past with pride.

OFFICERS

Fall Semester

President . . . Mary Ann Nowack
Vice-President . . . Ruth Sauerman
Secretory . . . Dorothy Kupke
Treasurer . . . . Aline Meyer

Spring Semester

President . . . Ruth Sauermon
Vice-President . . Lorraine Omiecienski
Secretary . . . Ruth McIlvain
Treasurer . . . . Aline Meyer

MEMBERS

Jeannette Cottin
Bertha Ebbesen
Virginia Ebs
Barbara Fiess
Audrey Haeseler
Mary Jane Hagen
Margaret Heinecke
Martha Hilgendorf
Dorothy Hinners
Dorothea Huemmerich
Elizabeth Ilse
Charlotte Isenbarger
Phyllis Junkham
Ruth Karkou
Joan Kilb
Marjorie Knoll
Carol Koehn
Dorothy Kupke
Nancy Kussrow
Joanne Laesch
Carol Lange
Nadene Lester
Ruth McIlvain
Aline Meyer
Patricia Mittelstadt
Eleanor Moeller
Sue Nichols
Mary Ann Nowach
Dorothy Novak
Verdell Ocock
Patricia Orpin
Lorraine Omiecienski
Margaret Pirchner
Charlotte Pischke
Betty Jean Rice
Florence Roschke
Georgianna Rupprecht
Gene Russell
Ruth Sauerman
Jacqueline Schmidt
Jeanne Schneider
Louise Schroeder
Eleanor Schulz
Phyllis Schulz
Lois Schweppe
Groce Tacke
Georgine Theiss
Lois Tonn
Elizabeth Voigt
Ruth Wachholz
Edna Ruth Wallner
Helen Walters
Wilma Weber
Dorcas Weinhold
Helen Weisheit
Ruth Welter
Ruth Wenholz
Eunice Wilke
Florence Wilson
Joyce Zastrow
Daris Zersen
Ruth Ziegler
Margaret Zimmerman

delta chi epsilon

Address: 804 Mound Street

Founded: 1944

Motto: Always progressing

OFFICERS

Fall Semester

President . . . Marjorie Newman
Vice-President . . . Phyllis Dierker
Secretory . . . Victoria Hoffmeyer
Treasurer . . . . Carol Schulz

Spring Semester

President . . . Marjorie Newman
Vice-President . . Phyllis Dierker
Secretary . . . Victoria Hoffmeyer
Treasurer . . . . Carol Schulz

MEMBERS

Marilyn Arndt
Carolyn Balster
Marian Bangert
Louise Bischoff
Rita Boehme
Dorcas Borcherding
Theresa Boucher
Catherine Cameron
Marjorie Camin
Joan Coppola
Cecelia Denker
Phyllis Dierker
Margaret Dorn
Doris Drews
Marlis Drews
Agnes Fox
Shirley Frank
Victoria Hoffmeyer
Elizabeth Jeske
Lydia Laufer
Evelyn Lovekamp
Viola Maurer
Elaine Neuchterlein
Lorraine Neumann
Marjorie Newman
Lieselotte Niebuhr
Eloise Nolde
Beverly Norden
Margaret Petzold
Eltaine Poehner
Mary Rice
Lois Riehl
Susan Roehrs
Pearl Roesner
Alice Scheidecker
Marelyn Schultz
Carol Schulz
Thelma Wilkens Siebert
Olive Springborn
Dorothy Jean Stueber
Lois Stewart
Shirley Stump
Audrey Witt

kappa delta pi

Address: 608 Lincolnway

Founded: 1919

Purpose: To promote scholarship and to inspire high character

OFFICERS

Fall Semester

Royal Count . . . Vernon Schmaltz
Junior Count . . . Robert Goshert
Royal Scribe . . . Edmund Peper
Treasury Guard . Raymond Kirschenmenn

Spring Semester

Royal Count . . . Vernon Schmaltz
Junior Count . . . Robert Knospe
Royal Scribe . . . William Tank
Treasury Guard . . Harold Baumann

MEMBERS

Richard Albreckt
Fred Bardenwerper
Harold Baumann
Wilfred Bauman
Richard Boehm
James Carr
Raymond Daniels
Donald Delp
Harlan Dittmer
Robert Etzler
John Freimuth
John Fortney
Ordell Gertsmeier
Robert Goshert
Robert Grossman
Paul Halvensleben
Daniel Havlir
Martin Huebner
Ed Kirk
Raymond Kirschenmann
Walther Kolarik
Robert Knospe
John Krueger
Paul Landgraf
Arthur Manthey
William Martin
James Mathawic
Richard Matheis
Fred Milnikel
Lawrence Millestaedt
Harold McConnell
Jack McDowell
Joseph McMillon
Charles Neerman
Weldon Nelson
Edmund Peper
Martin Rehn
Gene Risser
Gene Roelke
Richard Solomon
Richard Schalon
Robert Schueter
Vernon Schmaltz
Robert Schmeckpeper
Norbert Simon
Donald Smith
Theodore Stengel
Norman Streit
James Streiter
Robert Struble
William Tank
Robert Taron
Ronald Taubert
William Thomas
Nelson Waterworth
Gordon Weber
Howard Wegner
Gordon Westergren
Gilbert Wuethrich

kappa iota pi

Address: 606 Brown Street

Founded: 1919

Motto: Kindness, integrity and progress

OFFICERS

Fall Semester

Chancellor	William Wambsganss
Vice Chancellor	Claude Schildknecht
Recording Scribe	Paul Schuette
Bursar	Ronald Engel

Spring Semester

Chancellor	Don Wyneken
Vice Chancellor	James Tobias
Recording Scribe	Galen Gockel
Bursar	Ronald Engel

MEMBERS

Otto Auch
Clarence Bauer
William Berning
Walter Beste
Raymond Bopp
John Borkowski
Dave Brewer
Carl Buettner
Willard Doehrman
Ronald Engel
Donald Engerer
Herbert Fehner
Kenneth Frankenstein
Mortin Gaudian
Eugene Geist
Irvin Glos
Galen Gockel
Robert Grobengieser
Herbert Gustke
Richard Herbst
Kenneth Herrmann
Warren Hoger
Del Hoeppner
Donald Holtz
William Kruse
Robert Kuska
Fred Linker
Donald Mallon
George McKissick
Walter Meitz
Robert Mohme
John Neidow
Richard Nord
Ronald Ohm
Joseph Pahr
Herbert Pintzke
Thomas Plinke
John Rauch
Clifford Raybould
Paul Sammetinger
John Schaeffer
Ronald Schech
Claude Schildknecht
Louis Schroer
Poul Schuette
Ralph Skov
Charles Stevens
George Spears
James Tobias
Donald Volkert
William Wambsganss
Kenneth Wessel
Robert Witte
Don Wyneken

kappa tau zeta

Address: 802 Mound Street

Founded: 1948

Colors: Navy blue and white

OFFICERS

Fall Semester

President . . . Margaret Schoedel
Vice-President . . . Delores Voll
Secretary . . Dorothy Halvensleben
Treasurer . . . Mary Jane Pohlman

Spring Semester

President . . . Mary Jane Pohlman
Vice-President . . Gerri Halleen
Secretary . . . . Dolores Beer
Treasurer . . . Marilyn Hedges

MEMBERS

Carol Amling
Lais Bahl
Dalores Beer
Barbara Bradlyn
Donna Brueggeman
Marjorie Damerow
Barbara Davidsmeyer
Gerri Halleen
Ann Hajen
Carol Hamm
Darothy Halvensleben
Marilyn Hedges
Joan Hoffmann
Iris Ihde
Martha Jahnson
Bette Kroenke
Julie Koestering
Carolyn Kuehn
Peg Lyon
Helen Miller
Carole Olson
Mary Jane Pohlman
Alleane Roegge
Jean Rudzik
Margaret Schoedel
Johanna Schoenberg
Delares Vall
Doris Watts
Marion Winkelmann

kappa phi tau

Address: 505 Lincolnway

Founded: 1947

Motto: Keeping the faith together

OFFICERS

Fall Semester

Chancellor . . . Douglas Kepplinger
Vice Chancellor . . Robert Ficken
Scribe . . . . Wilmer Luedders
Bursar . . . . Theodore Vogel

Spring Semester

Chancellor . . . Douglas Kepplinger
Vice Chancellor . . Robert Ficken
Scribe . . . . Wilmer Luedders
Bursar . . . . Theodore Vogel

MEMBERS

William Aszman
Berlyn Baringer
Rodney Berger
Richard Boeck
Leland Boeger
Thomas Bomba
Robert Bowen
Floyd Brown
Richard Cornwell
Glenn Dahl
Donald Deibele
Kenneth Dobbins
Henry Drechsler
Henry Eckenfels
Louis Eckert III
Donald Edwards
Kenneth Edwards
Robert Ficken
Raymond Gehl
Gordon Grimm
Frank Grimske
Clarence Haut
Jaseph Hess
Robert Hillburg
Jack Hiller
Henry Hinrichsen
Richard Hoglund
Robert Husemann
David Jordon
Robert Kaul
Robert Keener
Douglas Kepplinger
Ned Knape
Joseph Kraotz, Jr.
Kenneth Krabbenhoft
Theodore Krenzke
Ralph Kuenker
Wilmer Luedders
Roy Martin
William McRitchie
Louis Meyer
Richard Monsees
Melvil Puscheck
Royce Rowedder
Waldemar Saeger
Edward Schaefer
Thomas Schaefer
Robert Scheiderer
William Schroer
Kenneth Schuh
William Seyboldt
Edward Sienkiewicz
Harry Stade
Reinhardt Steinbart
Judson Stevens
Robert Storbeck
Werner Stranghoener
Erwin Strassemeyer
Robert Strassburg
Albert Tiede
Richard Umbach
Hubert Velepec
Orval Vuesekmeyer
Theodore Vogel
William Vonderlage
Lyall Waters
John Westerman
Harold Wilken
Otto Woike
Richard Zalent
Harold Zier

pi delta chi

Address: 605 Chicago Street

Founded: 1948

Motto: Faith and service in Christ

OFFICERS

Fall Semester

President . . . Mary Arbeiter
Vice-President . . . Ruth Berg
Secretary . . . . Joon Wagner
Treasurer . . . Noomi Schubkegel

Spring Semester

President . . . . Ruth Berg
Vice-President . . . Irma Thoele
Secretary . . . Eunice Weidner
Treosurer . . . Dorothy Jordan

MEMBERS

Audrey Anger
Mary Arbeiter
Ruth Berg
Coroline Bockmeier
Betty Buss
Eloine Davis
Valda Dierks
Marlene Dermer
Ione Driver
Fern Falkenstein
June Finger
Joanne Gilmore
Shirley Groh
Gloria Guetzke
Dolores Hackwelder
Lois Hanewinckel
Rose Marie Harmes
Marilyn Heather
Clara Hermes
Dorothy Jordan
Elizabeth Kujawski
Florence Klettke
Barbara Looman
Shirley Marks
Florence McElroy
Evelyn Middlestadt
Dorothy Murphy
Shirley Ponivas
Anita Rentz
Dorothy Stanke
Naomi Schubkegel
Mabel Schulz
Marilyn Schulz
Verne Scheiderer
Doris Stieve
Ardele Stodeick
Irma Theale
Dorothy Villhard
Joan Wagner
Eleanor Weidner
Eunice Weidner
Elaine Yoreo
Lucille Zimmerman

rho lambda tau

Address: 356 Greenwich Street

Founded: 1946

Purpose: To promote a Christian spirit, to foster the welfare of Valparaiso University, and to live according to the high ideals of friendship.

OFFICERS

Fall Semester

Chancellor	Ben Vogler
Vice-Chancellor	Marvin Rammeslberg
Scribe	Robert Neubacher
Bursar	Walter Beltz

Spring Semester

Chancellor	Ben Vogler
Vice Chancellor	Marvin Rammelsberg
Scribe	Robert Neubacher
Bursar	Walter Beltz

MEMBERS

Theodore Anderson
Walter Bajus
Walter Beltz
Dave Buhrow
John Buchheimer
Donald Becker
Clyde Berger
Edward Dierking
Howard Engelking
Tom Fenske
Kenneth Fetzer
Richard Fricke
Paul Fricke
Bill Gerke
Robert Gentzke
William Hoeseler
Richard Hannaman
John Hansing
Robert Hemmeter
Roland Herrmann
William Hindahl
Lee Hochspring
George Hoppenstaedt
El Jordan
Richard Kage
Mel Kangas
William Koch
Gene Koepke
Robert Kolb
Norman Kraft
Robert Kranz
Raymond Krause
William Kucenski
Donald McBride
Emil Martin
Howard Metzger
Jurgen Meyer
Del Moeller
Robert Neubacher
James Piehler
Fred Pohland
Edmund Proehl
Marvin Rammelsberg
Richard Rath
Wilbur Rothmann
Millard Rullman
Joseph Sartori
George Schaser
John Schilling
Jerry Schoenfelt
William Schudlich
Theodore Schultheis
Irvin Seehafer
Richard Starin
Ronald Thompson
Arthur Tharaldson
Ben Vogler
Wesley West
Wilfred Wischer
William Wrege

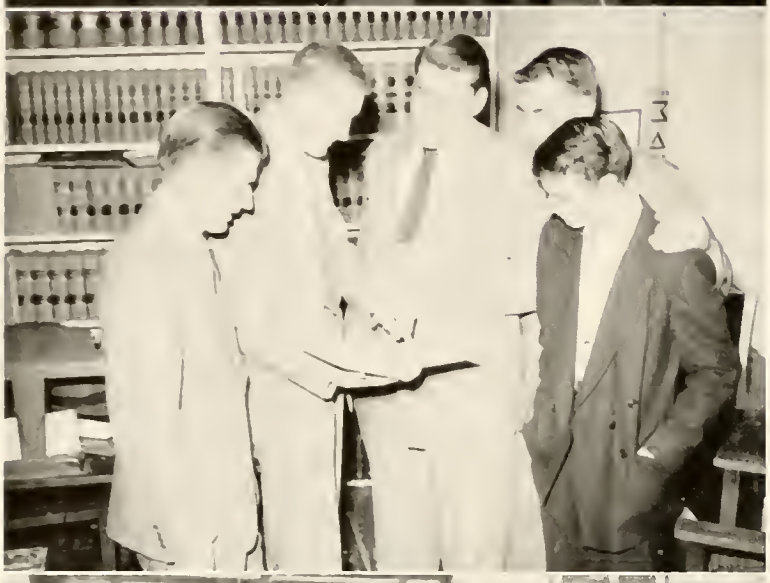

sigma delta kappa

Address: 605 Lincolnway

Founded: 1918

Purpose: To broaden the field of legal knowledge

OFFICERS

Fall Semester

Chancellor . . . . James Mason
Vice-Chancellor . . Robert Banchy
Secretary . . . Russell Zschoche
Treasurer . . . Norman Van Epps

Spring Semester

Chancellor . . . Kenneth Lasky
Vice-Chancellor . . . John Rehm
Secretary . . . Russell Zschoche
Treasurer . . . . Kenneth Gerken

MEMBERS

Clarence Albers
Malcolm Anderson
Robert Banchy
Daniel Banos
Bruce Blackburn
Robert Blatz
Allan Bloom
Louis Bloom
Max Bontrager
Burton Bosch
Virtus Brockman
Richard Brown
Edward Brown
Roger Claudon
Daniel Corder
William Degen
John Delworth
Raymond Dittmer
Robert Duerr
Bert Engleman
Lowell Enslen
Gil Flores
Harold George
Kenneth Gerken
Ted Graebner
Richard Hakanson
George Hoffman
Roger Horlbeck
Donald Ingve
Paul James
John Johnson
William Johnson
Merlin Karlock
Gerald Kegebein
Ray Kehren
Walter Kennedy
Casimer Kitowski
William Kuntz
Kenneth Lasky
Matt Leppin
Gene Mannia
William Martin
James Mason
Paul Miller
Louis Morgal
Bruce Nelson
Robert Oates
Larry Orlando
Noel Paul
Al Pauley
Wolfgang Pflughauph
Eugene Philiph
Ted Puchowski
John Rehm
Kenneth Roeh
Kenneth Roeh
Roger Rouse
Tovio Salo
Joseph Scionti
Arthur Stamm
Robert Stroebel
Norman Von Epps
Donald Waskom
Joseph Wegmet
Robert Wilson
Gary Wolfanger
Merrill Wyble
Russell Zschoche
Benedict Zubik

sigma delta chi

Address: 705 Freeman Street

Founded: 1919

Motto: Auctoritas Nominum Tuenda

OFFICERS

Fall Semester

President . . . Robert Pangrac
Vice-President . . . Robert Uteg
Secretary . . . Robert Boknecht
Treasurer . . . . Paul Kerkhoff

Spring Semester

President . . . William Hunger
Vice-President . . . Robert Uteg
Secretary . . . . Robert Boknecht
Treasurer . . . . Paul Kerkhoff

MEMBERS

Emery Becker
Clyde Berndsen
Dick Bohde
Bob Boknecht
Bill Boltz
John Bradfield
Carl Brighton
Dick Burley
Walt Busse
Charles Cooley
Clarence Dick
Bob Dolson
Al Dorris
Ed Dregalla
Charles Droege
Vern Frank
Gus Friedemann
Al Happel
Bob Holland
Bill Hunger
Bob Jahns
Elmer Kiekhaefer
Paul Kerkhoff
Enno Knief
Don Kovach
Paul Krentz
Ed Kurt
Roland Lach
Dick Larson
Floyd Leoschke
Bob Muller
Jim Ove
Bob Pangrac
Bill Peters
Ed Poe
Bob Reed
Dick Sage
Herb Saller
Larry Schieb
Art Segebrecht
Darryl Scott
Ron Schultz
Jim Siebert
Norman Sprung
Bob Stebbe
Jack Stivers
Bob Uteg
Karl Wilelski
Jim Wollslager

sigma theta

Address: 507 Monroe Street

Founded: 1919

Purpose: To seek sincerity, truth and honor

OFFICERS

Fall Semester

President . . . . Leila Finzel
Vice-President . Hermine Winkelblech
Secretary . . . . Ruth Lemmert
Treasurer . . . . Janet Bethke

Spring Semester

President . . . . Leila Finzel
Vice-President . . Hermine Winkelblech
Secretary . . . . Ruth Lemmert
Treasurer . . . . Janet Bethke

MEMBERS

Doris Anderson
Donna Batterson
Janet Bethke
Dorothy Borjesson
Donna Davidson
Leila Finzel
Ruth Fischer
Bonnie Gordon
Mildred Grabowski
Carol Jeske
Bonnie Kaiser
Carol Knab
Janice Koester
Marjorie Koester
Alice Krueger
Verna Kump
Ruth Lemmert
Joyce Lubbert
Anita Moentman
Esther Mueller
Lucille Mueller
Carol Nehls
Nancy Nichols
Donna Obermoller
Patti Plunkett
Beverly Reller
Margaret Schmidt
Joan Thoms
Margaret Weidner
Anne Werelius
Hermine Winkelblech

phi delta psi

Address: 801 Mound Street

Founded: 1914

Purpose: To promote fellowship

OFFICERS

Fall Semester

Chancellor . . . . Joe Raeuper
Vice-Chancellor . . . Tom Kraut
Scribe . . . . Thomas Chucas
Treasurer . . . . Gene Behnke

Spring Semester

Chancellor . . . . Tom Kraut
Vice-Chancellor . . Robert Leininger
Scribe . . . . John Schroeder
Treasurer . . . . Gene Behnke

MEMBERS

George Ankley
Charles Arkebouer
Norman Arnold
Kenneth Becker
Gene Behnke
Donald Borchelt
Richard Buss
Eric Domrose
Herb Ebert
William Eichamer
William Engleman
Dovid Evans
Roland Fritsche
Owin Gierke
Walter Greising
John Graves
Duane Harrer
Gene Hoss
Raymond Haupt
Richard Horner
Ash Johnson
David Kahle
Henry Keen
John Kelly
Wesley Kipp
Glenn Koepke
John Koepke
Thomas Kraut
Robert Leininger
Fred Mente
John Minot
Hoig Parvonian
John Paulus
Edward Pfiefer
Morris Ringle
Edward Rippe
John Sekulich
John Schroeder
L. V. Schroeder
Rae Schumaker
Ed Striet
Edmund Strelow
William Strutz
Calvin Tiebert
Dennis Toumi
Carl Woodward
Robert Zinn

omega chi beta

Address: 703 Indiana Avenue

Founded: 1946

Motto: Esse Quam Videre

OFFICERS

Fall Semester

Chancellor . . . Warren Zschoche
Vice-Chancellor . . William Sittler
Scribe . . . Joachim Staackmann
Bursar . . . Edward Rothschild

Spring Semester

Chancellor . . . Warren Zschoche
Vice-Chancellor . . Robert Hamann
Scribe . . . . Gerhard Freche
Bursar . . . Raymond Habedank

MEMBERS

William Abraham
Reemt Baumann
Elmer Bernard
Lynn Black
Alfred Bosser
Alvin Broehm
Robert Cain
Robert Cook
Melvin Doering
Daniel Eickemeyer
Donald Eberhardt
Leroy Engert
Gerhard Freche
Charles Grimm
Elwood Haake
Raymond Habedank
Norman Hafeman
Bruce Haller
Robert Hamann
Arthur Haupt
Charles Hawkins
Richard Husa
Albert Jonushaitis
Arthur Keck
Ralph Kunze
Kenneth Lambros
Armin Lichtfuss
Gerhardt Lichtfuss
William Malte
Sydney Marshall
Earl Matz
William Nass
Frederick Neuliep
Wilfred Nieting
Richard Pell
Kenneth Priebe
Eli Rapaich
Edward Rehberg
Gilbert Reinkensmeyer
Edward Rothschild
Richard Schlobohm
Leroy Sinn
William Sittler
Joachim Staackmann
Henry Stanton
John Starks
Frederick Telschow
Phillip Tuhy
James Voss
Loren Walsh
Jack Weintraub
Donald Wesley
Edward Younger
Warren Zschoche

phi alpha delta

Address: Valparaiso University Law School

Founded: 1947

Purpose: To form a strong band among various law schools

OFFICERS

Fall Semester

Justice	Harold Gray
Vice-Justice	John Krueckeberg
Clerk	Robert Connell
Treasurer	Alva Cox

Spring Semester

Justice	Alva Cox
Vice-Justice	Carl Culp
Clerk	Jerome Carroll
Treasurer	Morris Ringel

MEMBERS

Richard Altobelli
James Batalis, Jr.
Theodore Behm
Carl Becker
Earl Black
William Boltz
Rex Bostick
Carl Brov
Robert Connell
Jerome Carroll
William Conover
Alva Cox
Carl Culp
Gerald Deller
William Docter
Melvin Frederick
James Gardiner
Harold Gray
Walter Helmke
Donald Hoeting
Leon Humbert
Wesley Kipp
John Krueckeberg
Richard Kuhlman
Frank Lamson
Herbert Lasser
Walter Leuca
William Lloyd
Bert Mason
Angelo Mistretta
Donald O'Dell
Walter Pussey
Morris Ringel
Albert Rittmann
Byron Schofield
Maynard Schrock
William Troutman
Warren Ward
Jack Weaver
John Whitfield
Arthur Wright
Donald Wyneken

delta theta phi

Address: 359 Garfield Avenue

Founded: 1949

Motto: Justice for fellow men; honor to God; and love for brother.

OFFICERS

Fall Semester

Dean	George Krstovich
Vice-Dean	Ralph Loeffer
Clerk of Rolls	Frank Jacob
Clerk of Exchequer	Holley Baker

Spring Semester

Dean	George Krstovich
Vice-Dean	Ralph Loeffer
Clerk of Rolls	Frank Jacob
Clerk of Exchequer	James Marshall

MEMBERS

Orval Anderson
Holley Baker
Peter Ball
James Gibson
Thomas Hicks
Frank Jacob
George Krstovich
Ralph Loeffer
Robert Lehman
James Marshall
William Miller
Robert Payt
Glen Peting
Charles Reed
Erwin Seehafer
Elmer Schnoor
Nick Senak
Fred Taylor
Harold Trzynka
Ernest Wruck

Men's barracks

Greenwich graup

All the world's a stage
And all our athletes merely players.

CRUSADER

SPORTS

Coach E. Bauer

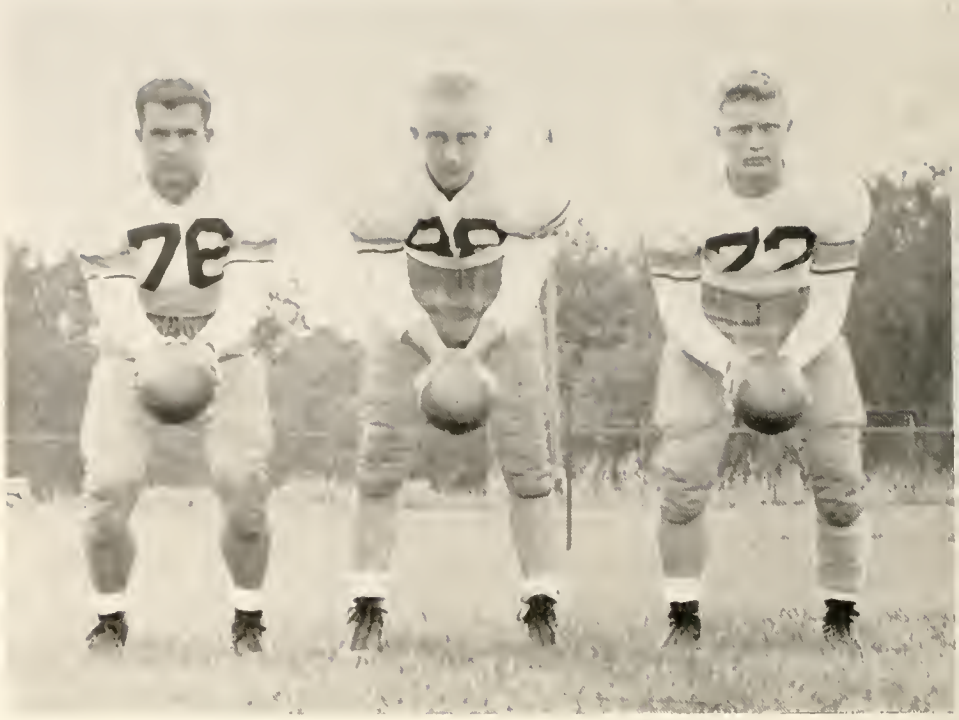

Quarterbacks: Lenny Latz, Hank Meier and Neil Montour.

UNDEFEATED CRUSADERS

FOOTBALL SEASON 1950

L. V Schroeder, hb.

Eli Rapiach, e.

Wilbur Rothman, g.

Carl Woodward, g.

Up and over, St. Joe.
Another Redskin bites the dust.

Please don't leave me, Joe.
Schalon shakes loose.

Haig Paravonian, e.

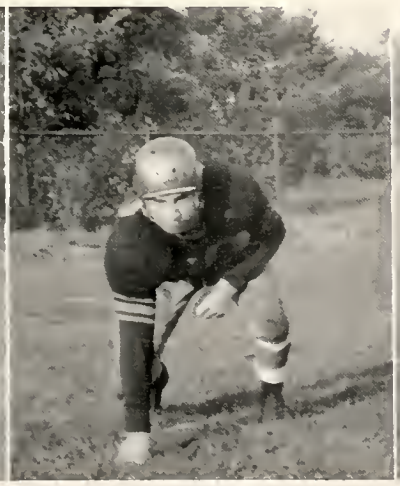

Tom Marshall, e.

Robert Kerns, g.

Harry Knox, e.

Ken Wessel, e.

Tom Fenske, t.

Bill Wrege, t.

Arol Amling, g.

Valpo	Defiance	0
Valpo	Indiana State	6
Valpo	St. Joseph	0
Valpo	Augustana	7
Valpo	Carthage	0
Valpo	Ball State	7
Valpo	Luther	13
Valpo	Wheaton	9

Lutheran Bowl Game, Ft. Wayne, Indiana

Valpo	Wittenberg	7

Cigar Bowl Game, Tampa, Florida

Valpo	LaCrosse Teachers	47

Bill Schudlich, manager.

Edward Buhrow, Assistant manager.

Richard Scholon, fb

Bill Koch, c.

Joe Griffith, g.

Royce Roweder, hb.

Robert Goers, c.

John Minot, g.

John Buchheimer, e.

Ken Lombros, fb.

Dick Boech, hb.

Harold Mack, hb.

Norman Arnold, hb.

Joe Pohr, hb.

Robert Kusko, t.

Gene Holtrey, t.

Robert Grobengieser, hb.

Dennis Tuomi, t.

Guy Wellman, frosh coach

Freshman Football

Valpo	13	Western Michigan	33
Valpo	26	St. Joseph	15
Valpo	0	Wheaton	12

Frosh oblong- ballers in action.

Rowedder gets away
He looks scared
Just a minute, sir
Red Mack and two of a kind

CIGAR BOWL, Tampa, Florida
January 1, 1951

Valparaiso 14, LaCrasse 47

We got him this time
Is that Bauer down front?

Basketball

Whose is it?
Knape mixing in Ballet
Eric makes one
He sinks another
The best hook shot anywhere

Ove rebounds
He flips again
Schroer, up and over
Doehrman waves up reinforcements
Knape slips through

Captail Bill Schraer and teammotes bidding roundballer Milt Brackman a good season on Uncle Sam's team.

Caach Allen and associates keeping track of the ball.

Valpo.....98	Hope 81
Valpo.....60	Concordia 49
Valpo.....58	Western Ontario 44
Valpa.....61	St. Banaventure 79
Valpo.....54	Ball State 52
Valpo.....71	Wheaton 52
Valpo.....53	Loyola Chi. 61
Valpa.....68	Western Michigan 80
Valpo.....70	Ohio Wesleyan 59
Valpa.....59	Indiana State.....71
Valpo.....65	Wayne 61
Valpa.....98	St. Joseph 61
Valpo.....62	Western Michigan 65
Valpa.....83	Wheatan 61
Valpo.....64	Butler 60
Valpa.....61	Indiana State.....69
Valpa.....80	Butler 76
Valpa.....67	St. Jaseph 59
Valpo.....76	Ball State 77
Valpo.....54	Concordia 55
Valpa.....53	Washingtan U. 62
Valpo.....67	Loyala 69

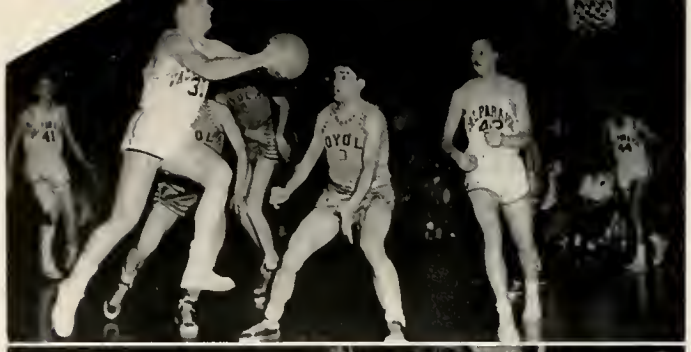

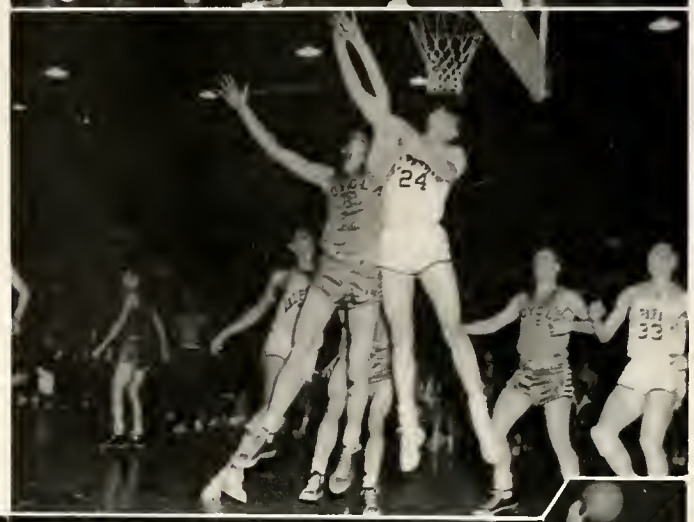

Stop
More legs and arms
Luther takes off
I didn't touch him
No. 8 pushing Plinke
Talk to him, Willie
Try again
Mr. Didn't-See-A-Thing

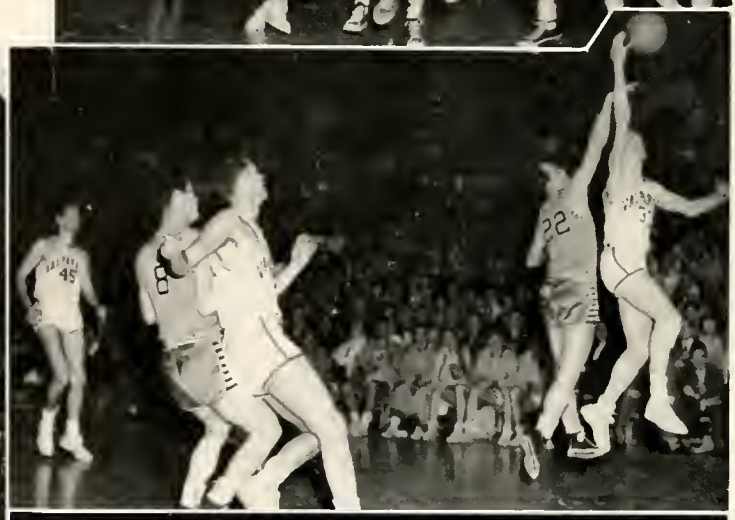

Valpo....	64	St. Joseph	68
Valpo....	60	Western Michigan .	77
Valpo....	78	St. Joseph	67
Valpo....	46	Western Michigan .	64
Valpo....	51	Loyola	53

Loyola frosh in our uniforms
Too far under

The freshman team also played numerous games against local teams, the junior varsity and several independent teams.

Freshman Basketball

Baseball

Concordia
Washington U.

April 17 Illinois
20 Indiana State (double-header)
21 Evansville (double-header)
24 Chicago
25 St. Joseph
27 Chicago

May 1 St. Joseph
5 Ball State (double-header)
12 Butler (double-header)
18 Wheaton
19 Concordia

Willy Doehrman scooping one in.
Hank Meier belting the horsehide.

Dick Boehm pockets it.
Spitz unwinding.

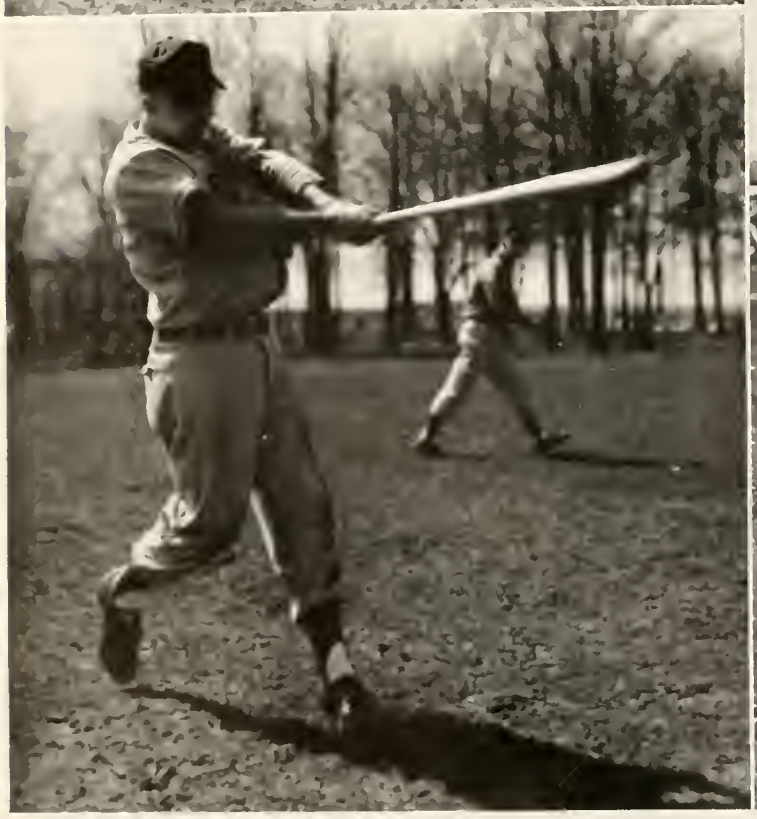

ROW 1: R. Holrbeck, P. Orstadt, J. Stark, L. Engert, R. Boehm, W. Nelson.
ROW 2: F. Wetzel, R. Wittmer, D. Mallon, W. Doehrman, W. Schroer, J. Paul, R. Sheck, H. Meier.
ROW 3: J. Brendel, W. Otto, J. Pavicic, J. Schoenfeldt, D. Spitz, M. Puscheck, R. Goerss.

John Stivers: Assistant coach
Ed Buhrow: Monager

Low and outside to Hank
Sun shade?
Coach Don Warnke observes the team with Whitey Nelson and 'Snapper' Knape.

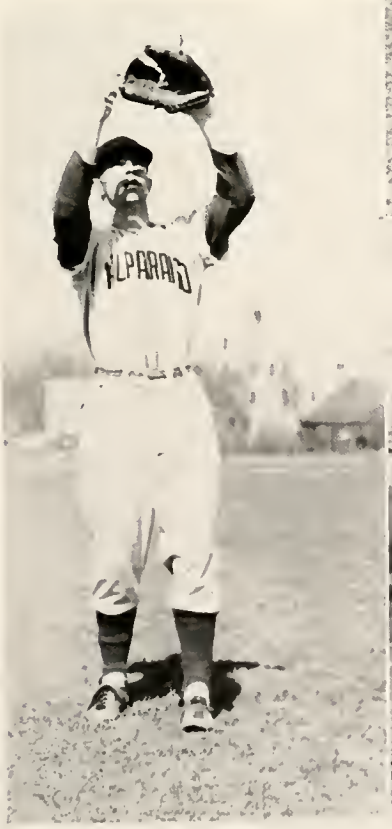

Hurlers Spitz, Mallon, and Daehrman
"Strike one, Lee"

Jerry finds the right one.
Whitey eyes the ball.

Cheerleaders

"Tootie" Reinhardt, Barbara Bradlyn, "Dollie" Heinhardt, Janet Scribner, Alice Merten.
George Burica, Jayce Buss, "Nubs" Mueller, Gil Wuethrich, Gordon Westgren, Fred McFarland.

April 10 Manchester
14 Illinois Tech.
18 Indiana State
24 Wabash
28 Ball State—St. Joseph

May 1 St. Joseph
5 Viking Relays Augustana Ill.
12 Indiana Conference Meet
19 State Meet

Track

Bowling

Norman Hafeman
Melvin Puscheck
Ric Zalent

Ken Hillburg
Gordon Zich
Gene Koepke

Marvin Schlichting, Peter Krentz, Fred Waldt, Walter Nuske, Charles Brophy, Jim Wallslager.

April	14 Illinais Tech
	21 Indiana Stote
	25 St. Jaseph
	28 Indiano Tech
May	2 Indiana Tech
	3 Butler
	5 Illinais Tech
	12 Indiana State
	14 Butler
	16 St. Joseph
	19 Cancardia

Tennis

April	14 Chicago
	20 Indiana State
	23 St. Joseph
	26 Layola Chi.
	28 Indiana Tech
May	1 W. Michigan
	4 St. Jaseph, Evansville, Indiana Stote
	8 W. Mich.
	12 Indiana State
	16 St. Jaseph
	18 State Meet

Golf

Bruce Holler, Elwoad Haake, Ray Hachsprung, Bill Hindahl.
Alan Holmes, Gene Koepke, Caach R. Kaenig, Richard Bachmann, John Sekulich.

Intramural Bowling, Fraternity & Independent

BASKETBALL
FRATERNITY LEAGUE

	W	L
Rho Tau	7	1
KIP	6	2
Sig Chi	5	3
Phi Psi	5	3
AE	4	4
K Phi T	3	4
Omega Chi	3	5
SDK	1	6
KDP	1	7

Men's intramural sports provided year-round competition in most major sports. Spring athletics ends the season with field day and rewards to the most consistent winner.

FOOTBALL
FRATERNITY LEAGUE

	W	L	T
KIP	7	1	0
Phi Psi	6	1	2
Koppa Phi	5	2	2
Rho Tau	4	2	2
Omega Chi	3	4	1
Si De Ko	2	4	2
KDP	3	5	0
AE	2	6	0
Sig Chi	0	7	1

INDEPENDENT LEAGUE

	W	L	T
Inchers	5	0	0
Standstills	4	1	0

FRATERNITY GOLF

	Pts
Rho Tau	69
Koppa Phi	62
Phi Psi	60
KIP	52½

Koepke carrying a loof of breod
Crossing the wrong line
Should I?
Getting the jump on him

Faur top tennis players
fram aver 100 cantestants

Wamen's singles runner-up, Barbara Bradlyn
Wamen's singles champ, Mary Heinecke
Men's singles champ, Glen Kaepke
Men's singles runner-up, Marvin Schlichting

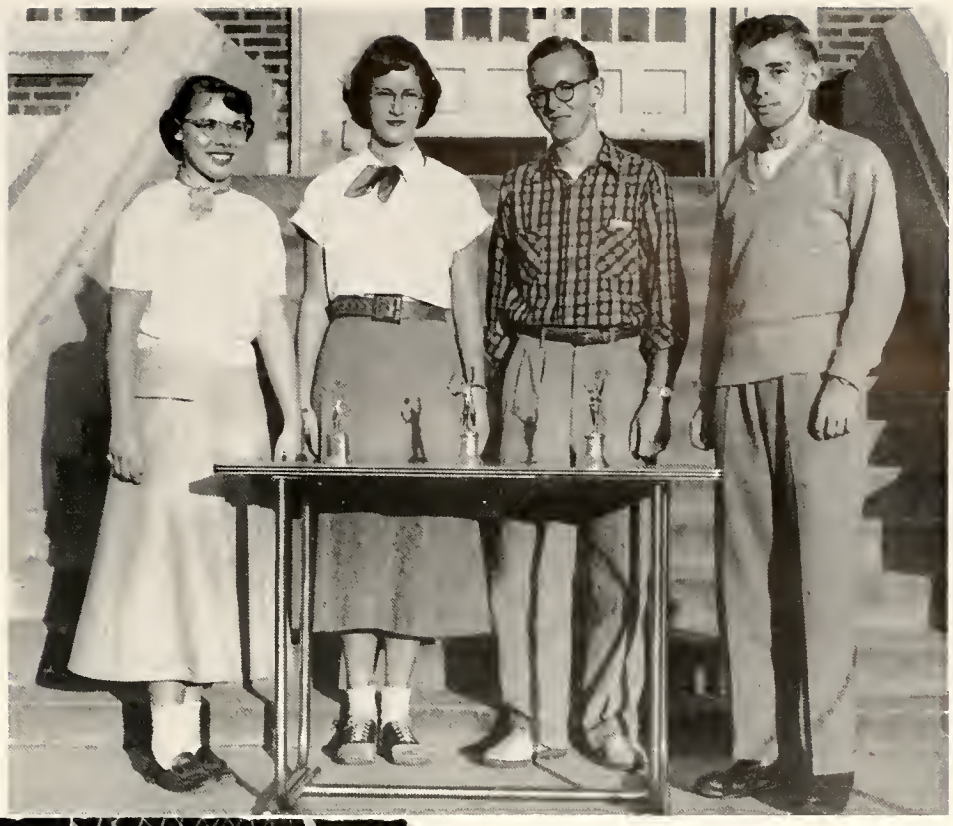

Men's intra-mural basketball and valleyball

W.A.A.

This year's W.A.A. program had more teams than ever participating in intramurals. A Singles tennis tournament was the first event. Mary Heinecke earned the trophy for the second consecutive year. Archery had to be postponed because of the weather. Other W.A.A. activities included Tumbling, badminton, ping-pong, volleyball, basketball and mixed swimming parties in a Gary pool. In the intramural program Gamma Phi capped the soccer championship, kicking back the KTZ's in the playoff. Altruria I and Dodge I provided strong competition to the sororities, particularly in volleyball. Dodge also upset several leading bowling teams.

Special events included an exhibition in November by an interpretive dancer from the University of Illinois and the volleyball play-day in April for surrounding high school girls. Softball games and Valpo's annual Field Day and track events concluded the season.

W.A.A. Council

Rest and smiles between sweat

Taking a tumble
Just like a seal
Even the ref has ballet form

Another way to spike
Playing in the alleys
Is it a statue, or a bird ?

Intra-sorority
bowling

Rho Tau Queens on stage.
Must be a snap course
"Goodnight, Irene."
Halftime habit

Next Kefaufer bait
Oh! My zipper.
Waiter!

Arriving and leaving, via the Pennsy.
Snowhere to go
The new abode of K P D
Sweat shop
Gypsy sing by S D Chi—D Chi E
Hot numbers at Andie's Tavern.
Sig Chi's study TV Electronics.
K I P's and faculty sling the bull
Revising registration red tape

UNDER

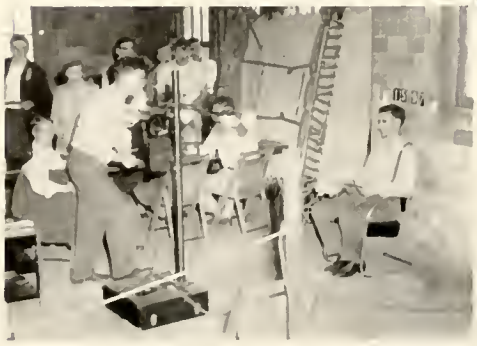

CLASSMEN

JUNIORS

JUNIOR HONOR GUARD

Charles Anderson
Marilyn Anderson
Lorraine Angelbeck
Joan Bachmann

David Boiley
Bernard Beauford
Gene Behnke
Lois Bertram

Janet Bethke
Gloria Blau
Melvin Bohlmon
Ray Bopp

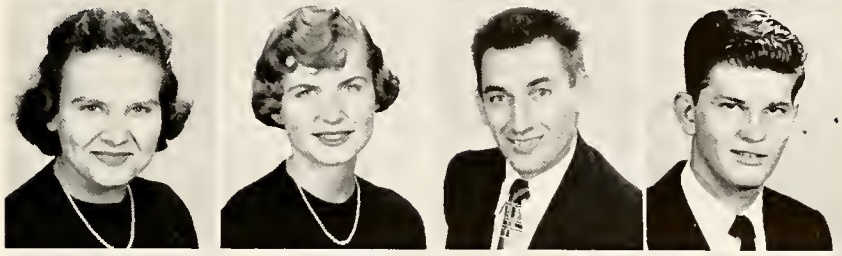

Donald Borchelt
Dorothy Borjesson
Theresa Boucher
John Bradfield

Morilyn Braun
Robert Brown
Robert Brownrigg
David Buhrow

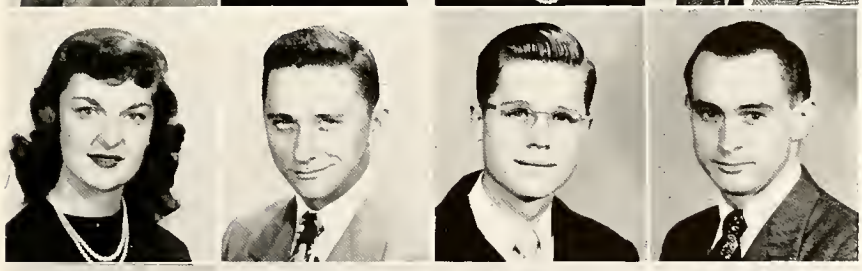

Catherine Cameron
James Carr
Gustav Conrad
Mary Craig

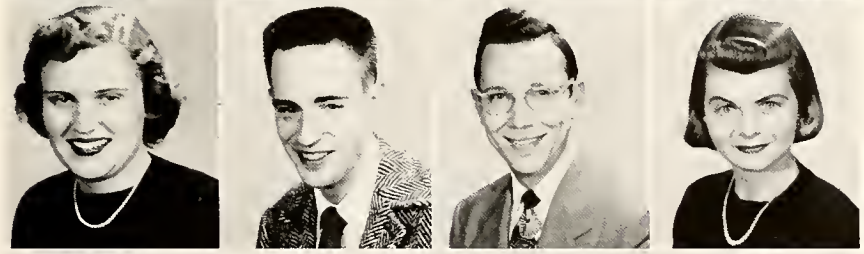

Kenneth Dietz
Maryann Dinkelmann
Ronald Domroese
Jack Durben

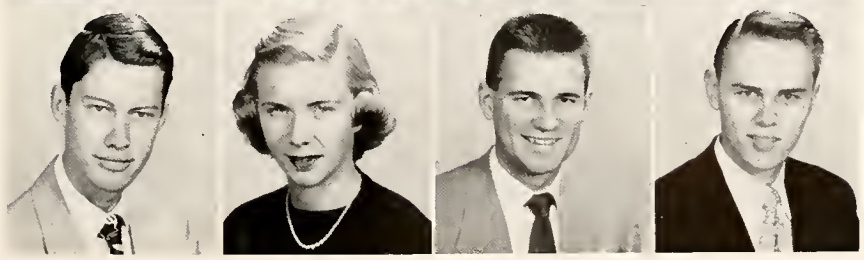

Harold Ehlers
William Eickhammer
Ronald Engel
William Englemann

Dolores Fast
Marilyn Faust
Herbert Fehner
Orville Fenske

Lois Fix
Agnes Fox
David Mikolite
Charlotte Gieseler

Lois Gimbel
Virginia Goddard
Robert Goshert
Gerald Gottowske

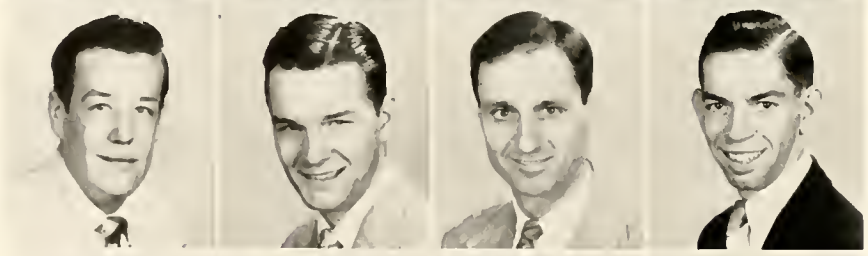

John Graves
Russell Griffeths
Richard Haddad
William Haeseler

Richard Hakanson
Dolores Hachwelder
Mary Jane Hagen
Robert Hamann

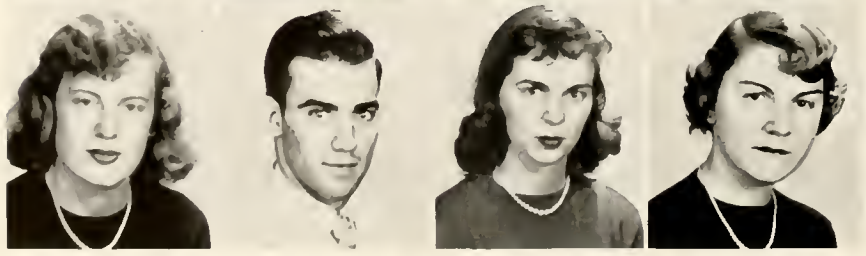

Charlotte Hansen
Delden Haven
Joan Hauskins
Margaret Heinecke

Mary Heinecke
Richard Heisman
Janice Hilpert
William Hindahl

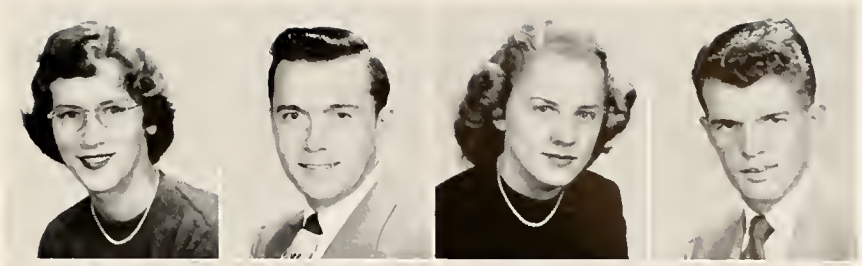

Wayne Hodgetts
Victoria Hoffmeyer
Alan Holmes
William Hunger

Elizabeth Ilse
Charlotte Isenbarger
Elizabeth Jeske
Roger Johnson

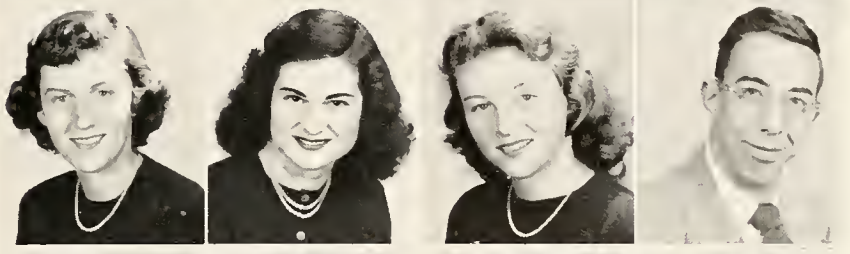

Dorothy Jordan
Elbert Jordan
Dick Kage
Dave Kahle

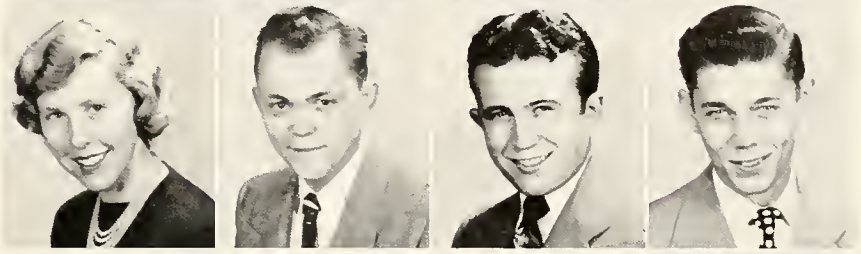

Douglas Kepplinger
Carolyn Kuehn
Edward Kirk
Ned Knape

Phyllis Knieriemen
June Koehler
Glen Koepke
Robert Kolb

Robert Kozlen
Theodore Krenzke
Robert Kudelka
Shirley Jensen

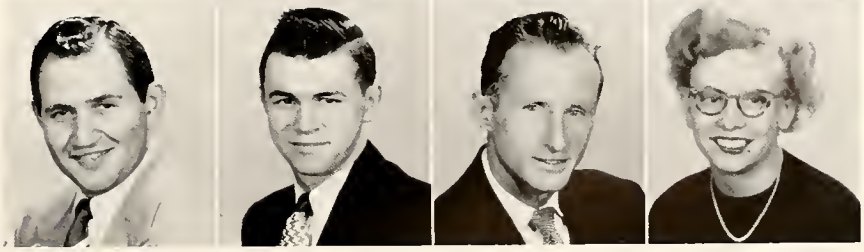

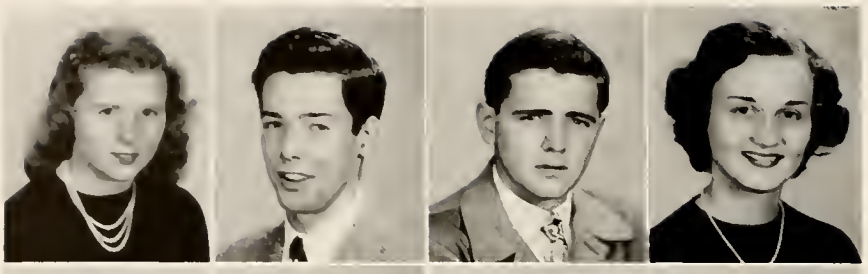

Verna Kump
Ralph Kunze
Charles Kurth
Nancy Kussrow

Roland Lach
Joanne Laesch
Marvin Landgraf
Lydia Laufer

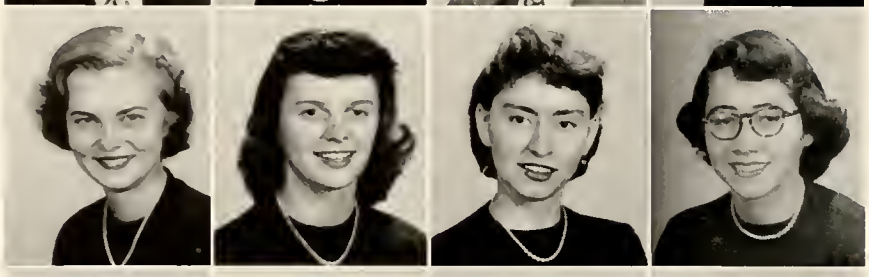

Lorraine Lawrence
Katherine Lehman
Ruth Lemmert
Nadeane Lester

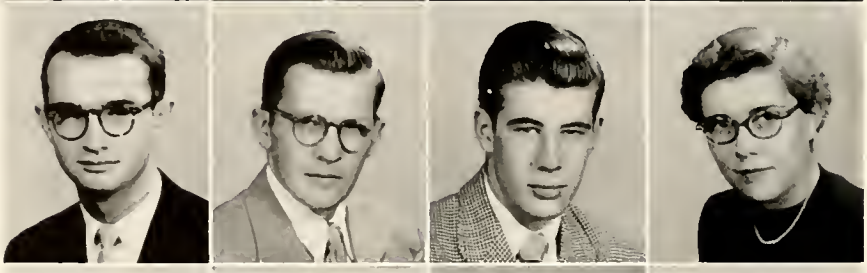

Armin Lichtfuss
Edward Lindschau
William Lindemeyer
Barbara Looman

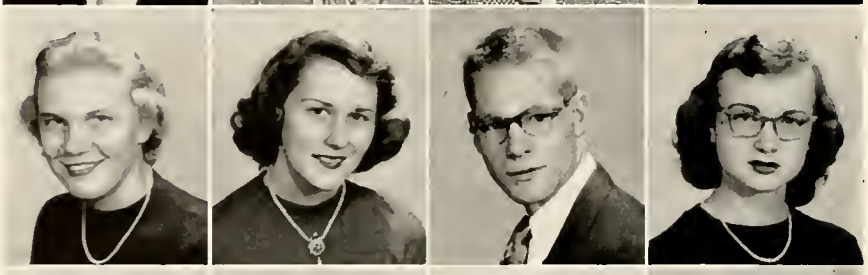

Evelyn Lovekamp
Joyce Lubbert
William Luedders
Maybelle Magee

Tom Marshall
Viola Maurer
Roy Mayer
Carol Mees

David Mehrtens
Evelyn Middelstadt
Lyle Miller
Fred Milnikel

Eleanor Moeller
Robert Mohme
Janet Morris
Carol Nehls

Weldon Nelson
Lee Niebuhr
Eloise Nalde
Dorothy Navak

Robert Navotny
Elaine Nuechterlein
Verdell Ocock
Carole Olson

James Olson
Marilyn Oltmann
Joseph Pahr
Robert Patrick

Norman Petersen
Edgar Petzold
James Piehler
Eltaine Poehner

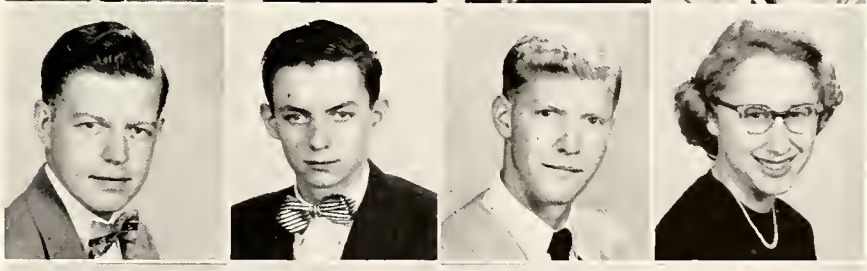

Mary Jane Pahlmon
Edmund Proehl
Glenn Raasch
Robert Reed

David Reithel
Beverly Reller
Mary Rice
Susan Roehrs

Elroy Roelke
Pearl Roesner
Carol Rohe
Roger Rouse

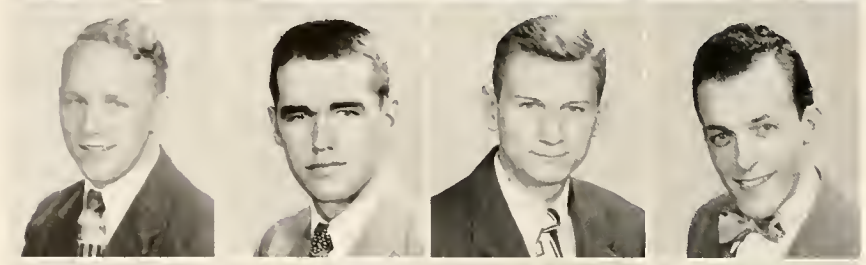

Royce Rowedder
Millard Rullman
Alfred Ryll
John Schaeffer

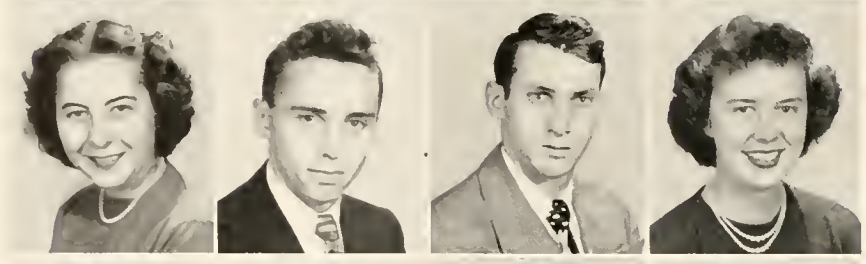

Alice Scheidecker
Marvin Schlichting
Richard Schlobohm
Myrna Schmidt

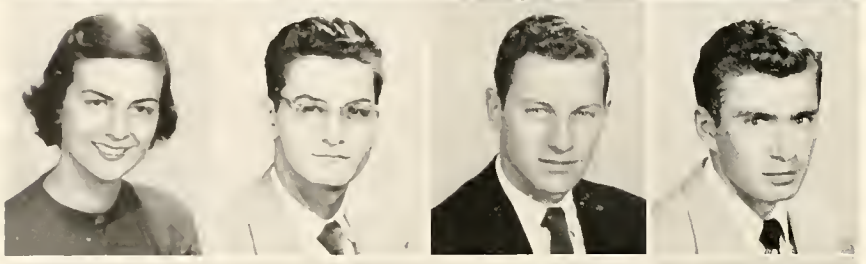

Margaret Schoedel
William Schmahl
Jerry Schoenfeldt
John Schroeder

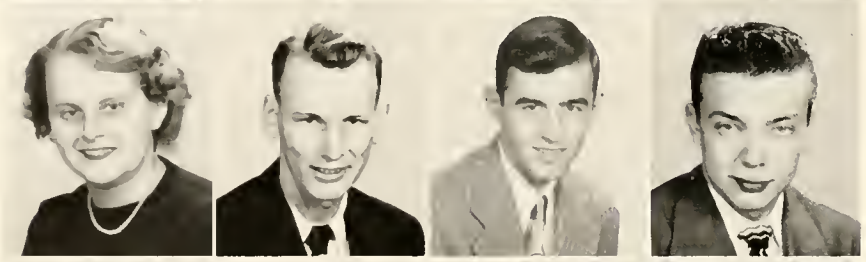

Edith Schroeder
Louis Schroer
Paul Schuerman
Gerald Schultz

Carol Schulz
Eleanor Schulz
Lois Schweppe
Paul Seeger

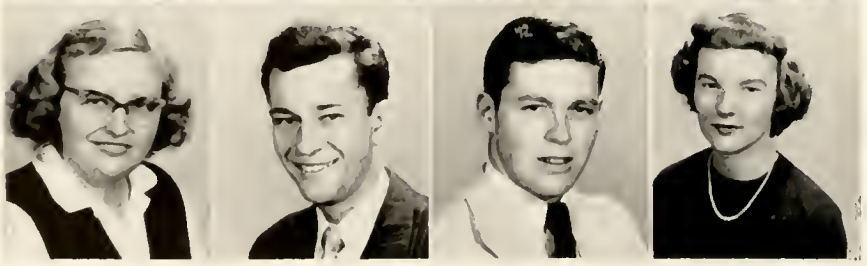

Patricia Siem
William Sittler
Gerald Speckhard
Olive Springborn

Dolores Spruth
Dorothy Stanke
Richard Starin
John Starks

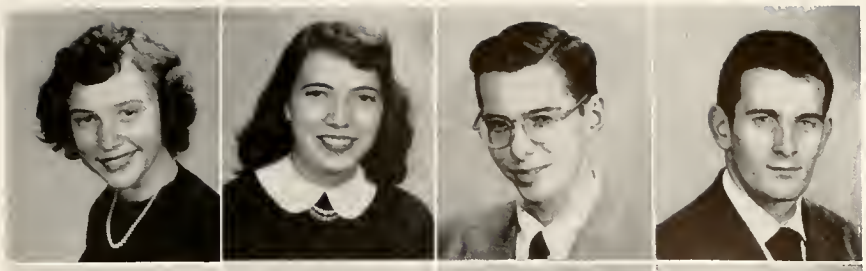

Jean Steinke
Judson Stevens
Lois Stewart
Emily Steimke

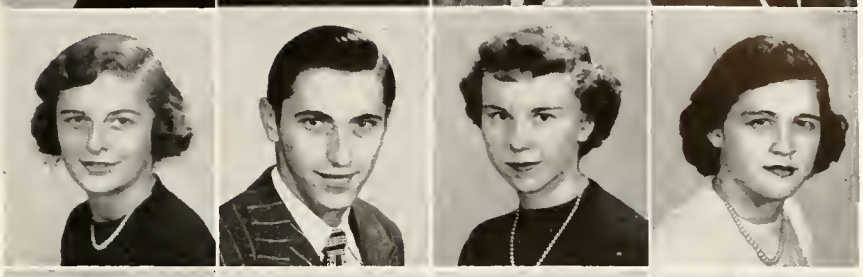

John Stivers
Frank Stover
Richard Strauss
Edward Streit

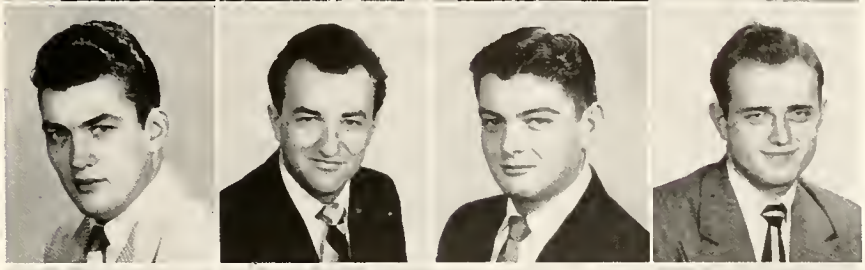

Robert Struble
Curtis Swain
William Tank
Ronald Taubert

Joan Thoms
Marcella Thurs
Jean Tober
Jomes Tobias

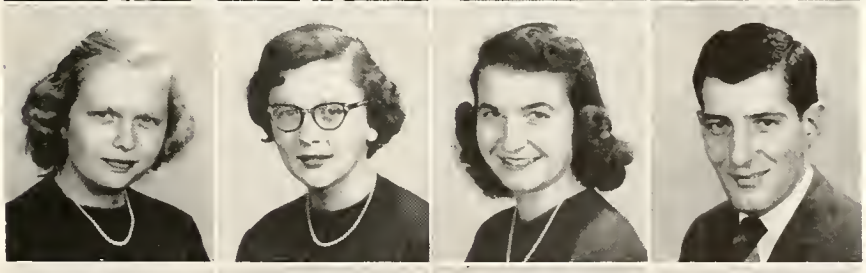

Dennis Triantos
Robert Uteg
Theodore Vogel
Betty Vokmar

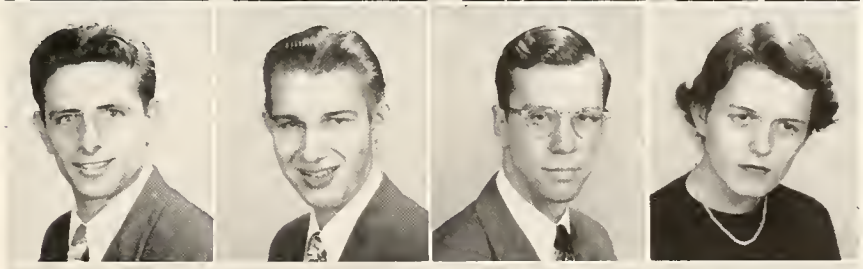

Ruth Wachholz
Edna Wallner
Elsie Walter
Helen Walter

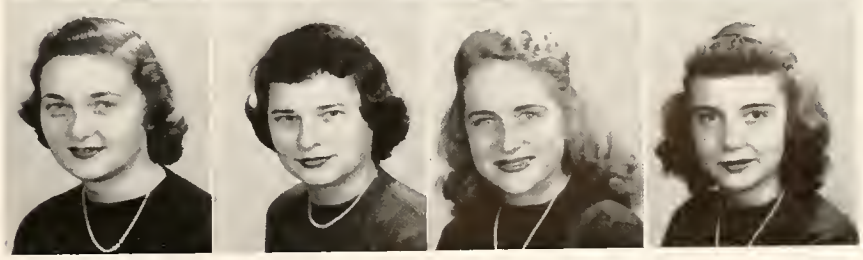

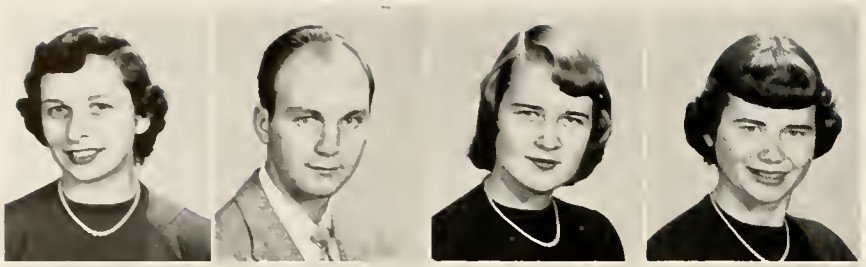

Ardith Wehling
Donald Weitz
Shirley Weldon
Ruth Wenholz

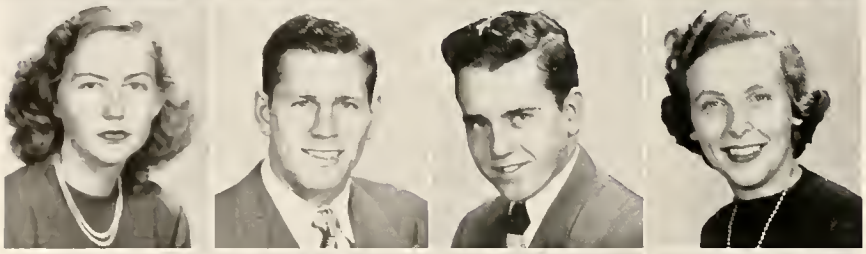

Ruth Werelius
Kenneth Wessel
Wesley West
Dorothy Williams

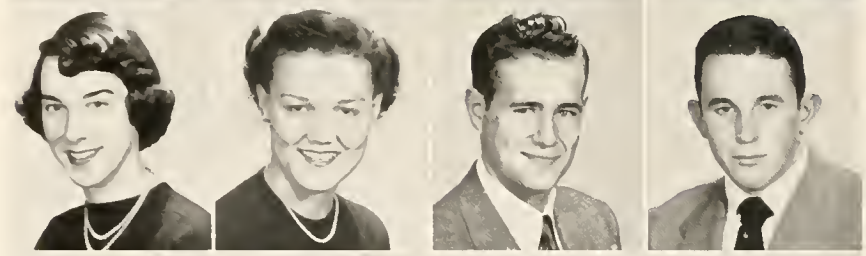

Hermine Winkelblech
Anna Wittekind
Clarence Wollslager
Carl Woodward

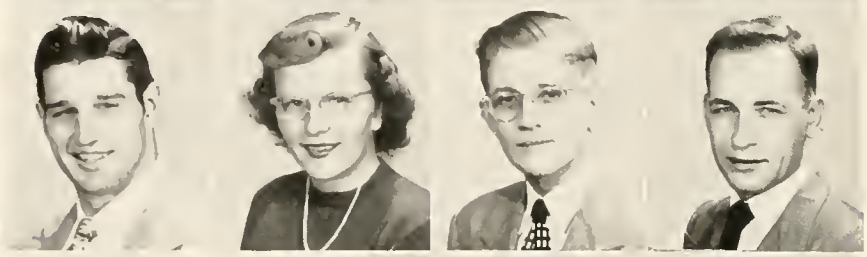

William Wrege
Jeannine Wright
Ronald Youngblood
Richard Zalent

Russel Zschoche
Valda Dierks
Nan Hatch
Paul G. Miller

On the square of Guild-Memorial

SOPHOMORES

Gladys Aaserud
Richard Albrecht
Audrey Anger
Maralyn Arndt
Norman Arnold

Lois Bahl
Fred Bardenwerper
Rhoda Beaver
Emery Becker
Delores Beer

Paul Behrens
Barbara Benson
Richard Berndt
Marilyn Bernstrauch
Letha Bieberich

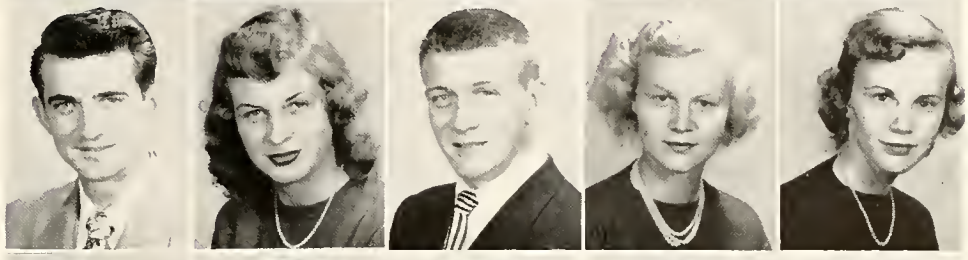

Ruth Billiar
Dorothy Birner
Louise Bischoff
Ellen Blecher
Lulu Bochelmann

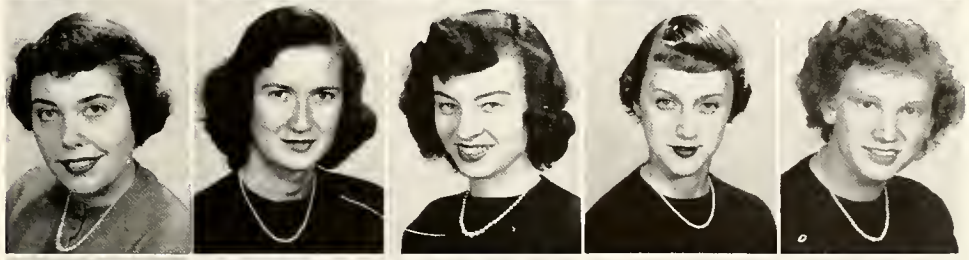

Rita Boehme
Richard Boem
LaVerne Boesel
Mary Banker
Wayne Borchelt

June Barresen
Burton Bosch
Vernan Braun
Robert Breseman
Carl Brighton

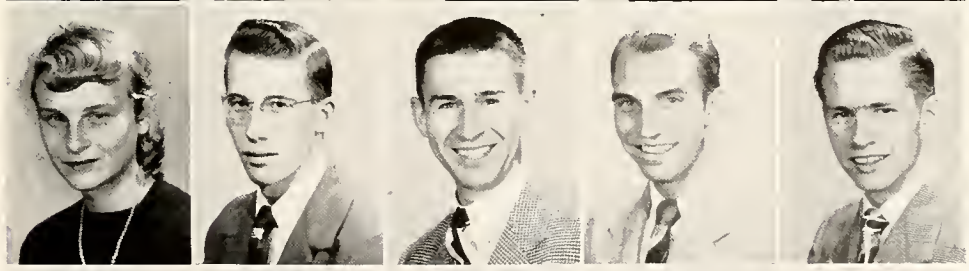

Virtus Brachman
Richard Braecker
Al Brahm
Charles Braphy
Ronald Brose

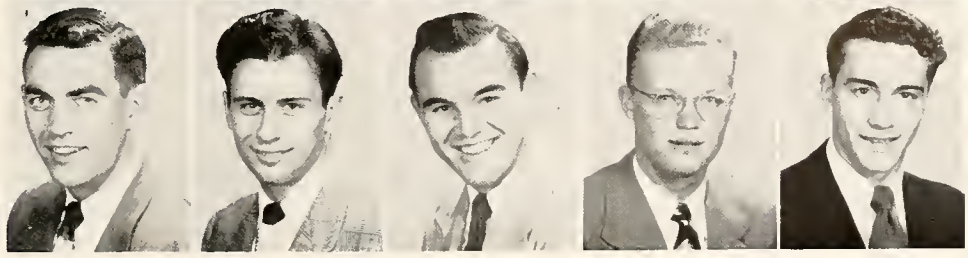

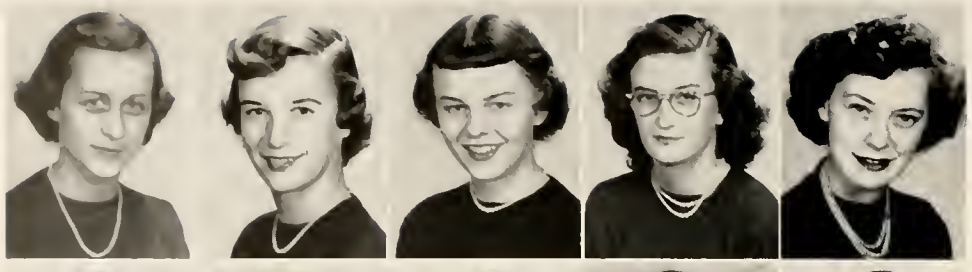

Jean Buettner
Shirley Burns
Roween Bush
Betty Buss
Joyce Buss

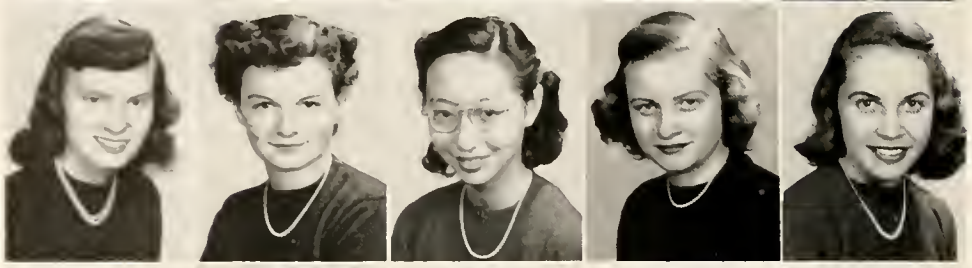

Nina Butler
Lois Carpenter
Lynette Chin
Martha Christiansen
Marilyn Clabuesch

Dona Clausen
Charles Cooley
Richard Cornwell
Jeannette Cottin
Barbara Davidsmeyer

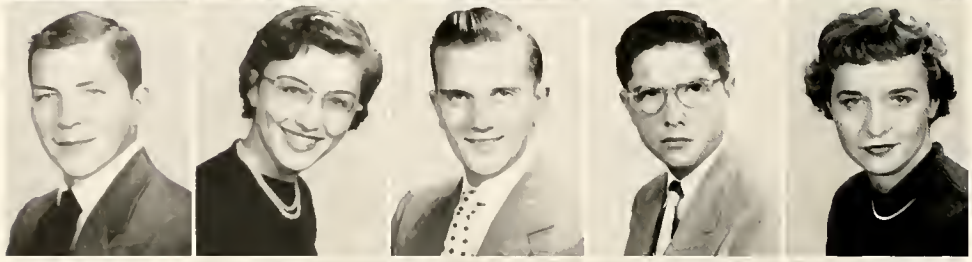

Donald Davidson
Cecelia Denker
Harlon Dittmer
Kenneth Dobbins
Carolyn Doege

Margaret Dorn
Ione Driver
Bertha Ebbesen
Herbert Ebert
Ted Eickhoff

Garnet Ellis
Melvin Everly
William Farr
Barbara Fiess
David Filter

June Finger
Ray Fishburn
Barbara Ford
John Fortney
Lois Fuls

Gerhard Frecke
Gus Friedemann
Erma Gantt
Anita Gedris
LaVerne Gerken

Dorothy Gieseking
Joanne Gilmore
Irwin Glos
Galen Gockel
Bonnie-Lou Gordon

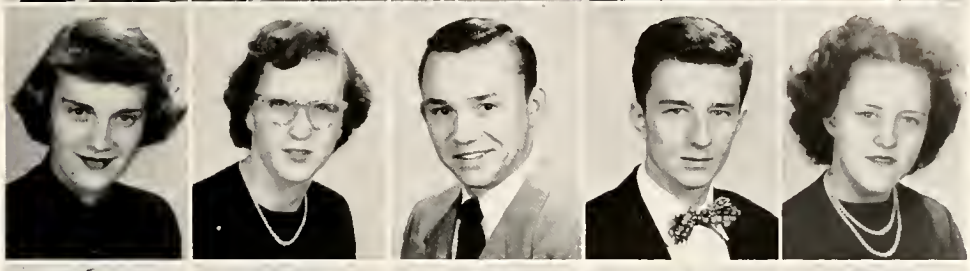

Joseph Granziano
Darline Grieger
Shirley Groh
Natalie Gruner
Gloria Guetzke

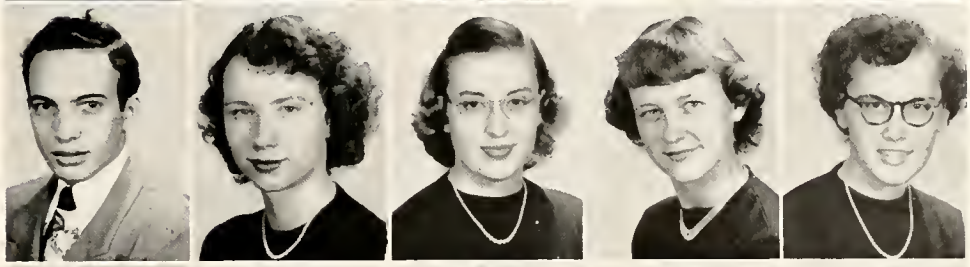

Norma Gulledge
Robert Gustke
Carolyn Hager
Joyce Haggberg
Ann Hajen

Richard Hallman
Robert Hallman
Richard Hanneman
Alfred Happel
Gene Hass

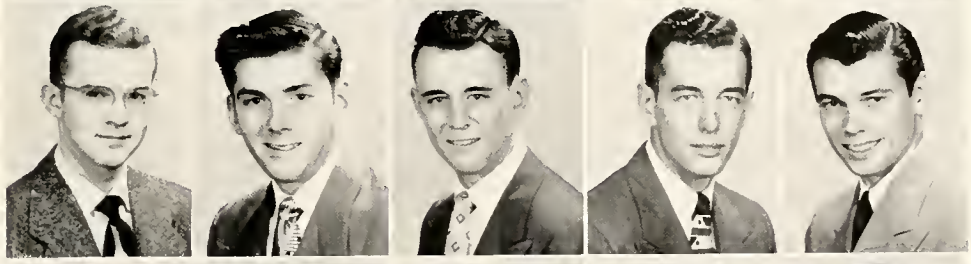

Charles Hawkins
Marilyn Heather
Marilyn Hedges
Lois Hellerman
Louis Hellerman

Edith Henry
Helen Herbst
Richard Herbst
Martha Hilgendorf
Warren Hager

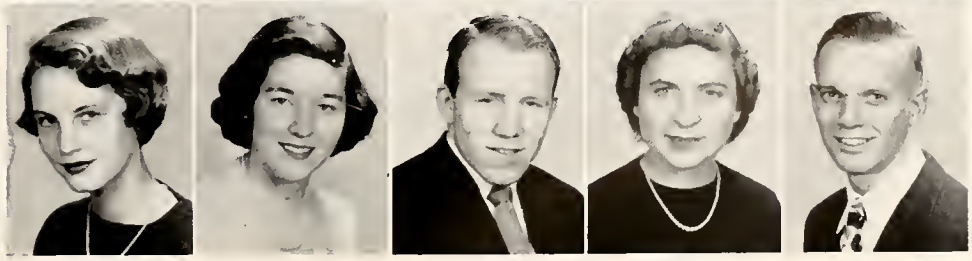

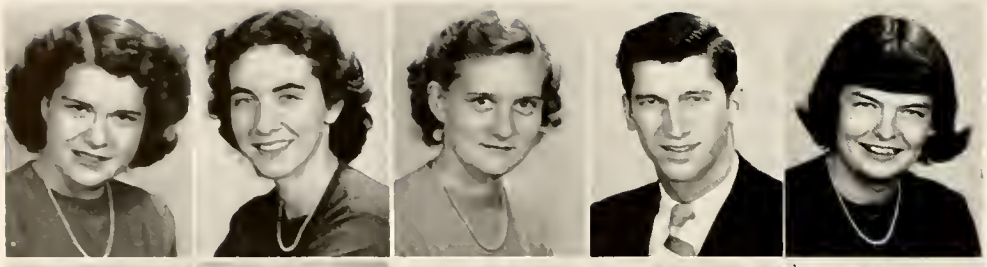

Alice Hoglund
Kathryn Holman
Verna Holtzen
Guenther Horn
Marlene Horstman

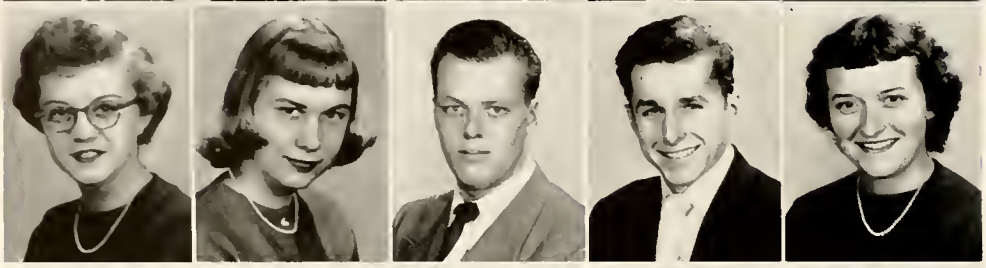

Helen Hospers
Iris Ihde
Donald Ingve
Paul James
Carol Jeske

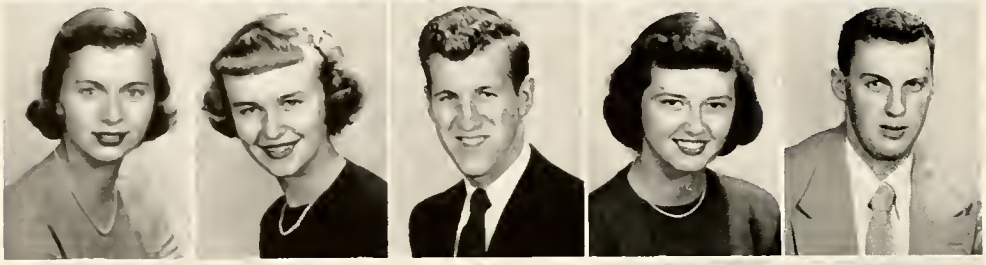

Marie Johnson
Phyllis Junkhan
Melvin Kangas
Ruth Karku
Merlin Karlock

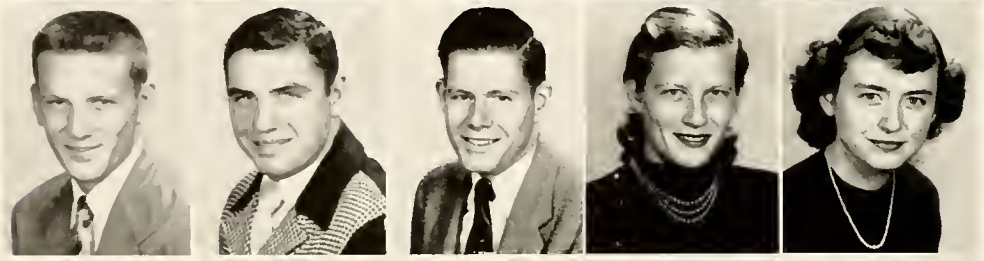

Robert Keener
Robert Kerns
Richard Kich
Gladys Kiekhaefer
Judith Kipp

Arnold Klees
Pauline Kliefoth
Carol Knab
Harry Knox
Nancy Koch

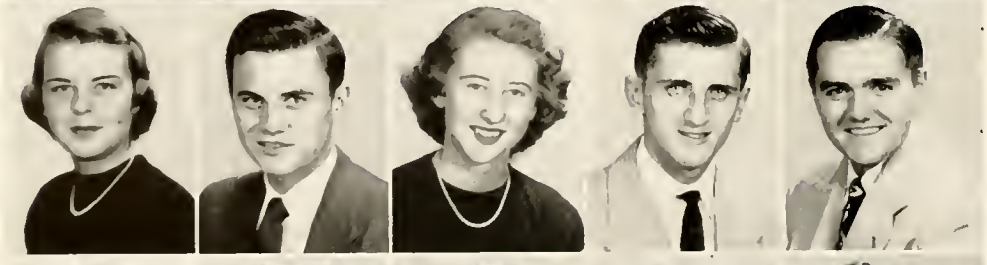

Carol Koehn
Otto Koelling
Lola Kohnke
Les Korcok
Donold Kovach

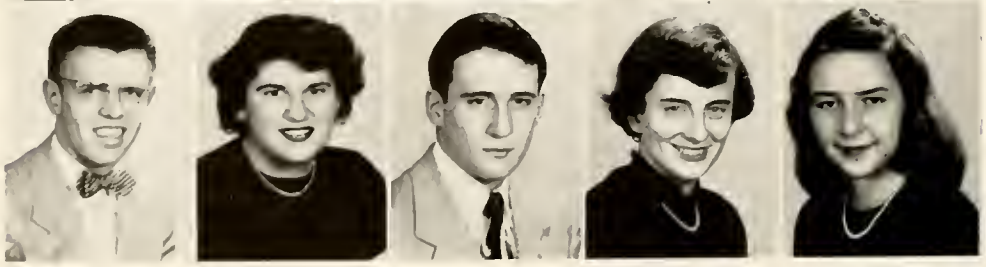

Joseph Kraatz
Marian Kraft
Kenneth Krahn
Nancy Kramer
Ruth Krentz

Bette Kroenke
Alice Krueger
William Kruse
Doris Kummer
Elizabeth Laird

Judith Lams
Paul Landgraf
Carole Lange
Dorothy Lange
James Lareva

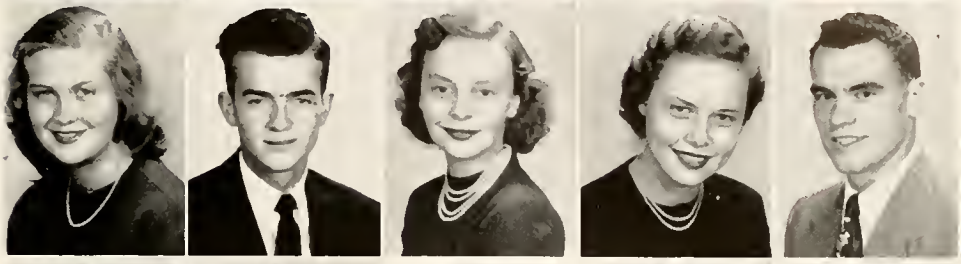

Alcyone Lawson
Dione Lawson
Henry Leach
Lillian LeClerc
Robert Leininger

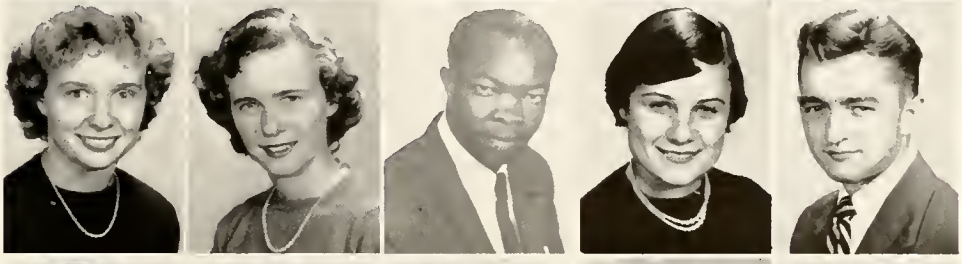

Ruby Lentz
William Leonard
Thomas Lewis
LaVonne Lindall
Ralph Long

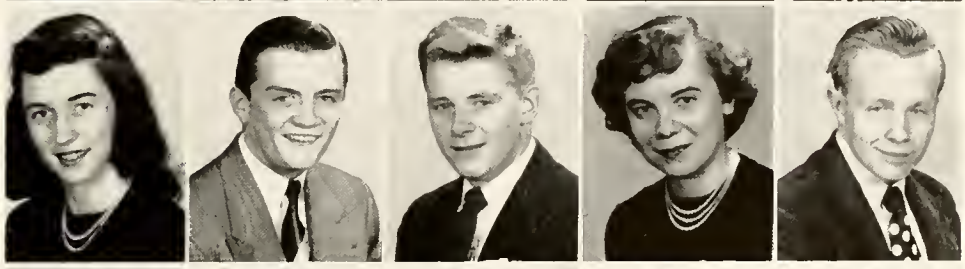

Allen Luehrs
Walter Luhrs
Norma Malchow
Donald Mallon
William Malte

Shirley Marks
William Martin
Richard Mathesis
Victor Maurer
Alice Mertens

Helen Miller
Barbara Minot
Carol Moeller
Neil Montour
Morjorie Moody

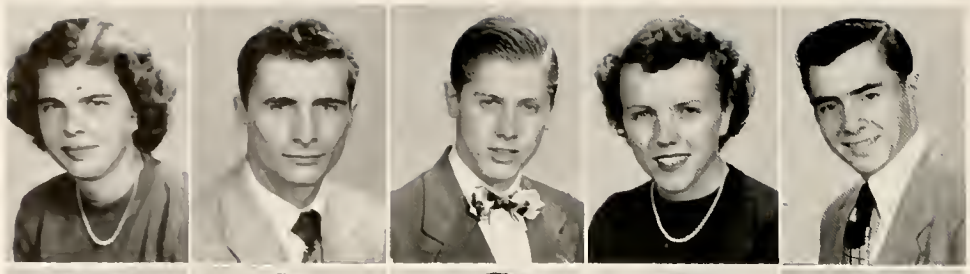

Esther Mueller
James Paul
Wayne Moeller
Verda Mundt
Willis Mundt

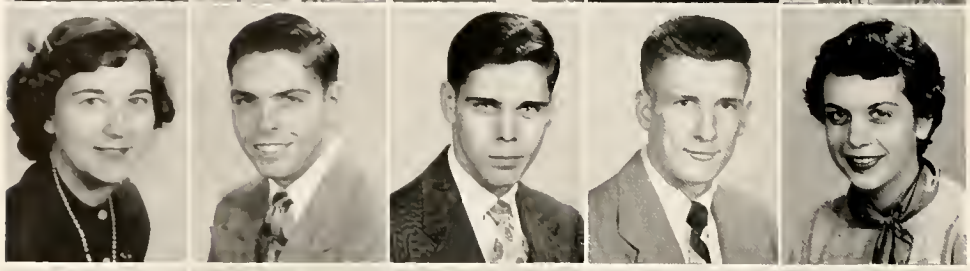

Dorothy Murphy
Ronald Melser
William Melser
Kenneth Newby
Susan Nichols

Ronald Obermann
Patricia Orpin
Lorna Osius
Margaret Pagel
Robert Pasternack

Haig Paravonian
Lucille Mueller
Margaret Petzold
Thomas Plinke
Edward Poe

Marion Poehler
Carolyn Poole
Melvin Puscheck
Beverly Prahm
Shirley Prahm

Warren Rahn
H. Martin Rehn
Betty Rice
Lois Riehl
Betty Robertson

Patricia Rodgers
Helen Roegge
Doris Rohlfing
Florence Roschke
Jeanne Rudzik

Linda Rupnow
Georgiana Rupprecht
Gene Russell
Toivo Salo
Carolyn Sauer

Elaine Schabacker
Larry Schieb
Rober Schmeling
Jacqueline Schmidt
Herbert Schmiedel

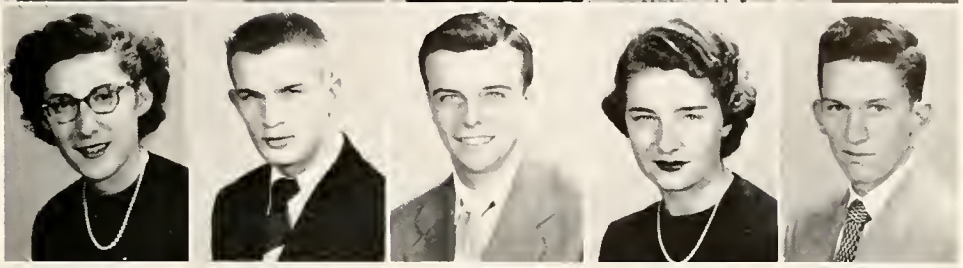

Raymond Schnake
Louise Schroeder
Naomi Schubkegel
Noel Schuessler
Daryl Scott

John Sekulich
Mary Louise Sepke
Dorothy Sievers
Susan Smith
George Spear

Mary Ellen Spinniken
Eileen Spurgeon
Harry Stonton
Robert Stebbe
Margaret Steelman

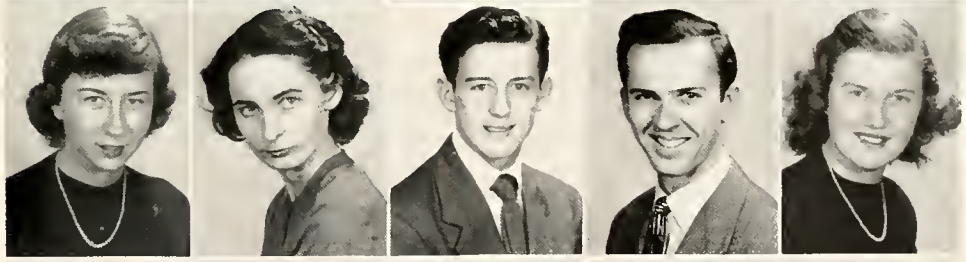

Gloris Stielow
Ardele Stodick
Frances Stoxen
Kenneth Strei
Robert Stroebel

Shirley Studey
Dorothy Jean Steuber
Shirley Stump
Elaine Tatge
Harold Temme

Arthur Tharaldson
Georgine Theiss
Irma Thoele
David Thomas
William Thomas

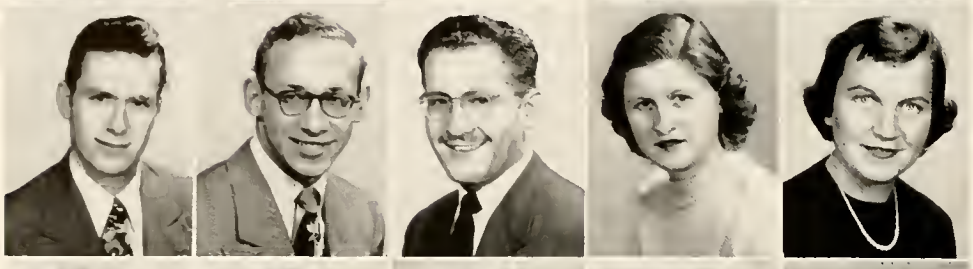

Nolan Thorsteinson
Dale Luebke
Phillip Tuhy
Anna Van Sonten
Elizabeth Voight

Kathleen Varwerk
Joan Wagner
Betty Wehmueller
Eleanor Weidner
Dorcas Weinhold

Jack Weintraub
Lawrence Weir
Dorothy Wellendorf
Rodney Wellendorf
Donald Wesley

Gordon Westergren
Carol Wiese
Eunice Wilke
Florence Wilson
Betty Wink

Marion Winkelmann
Carolyn Winks
Wilfred Wischer
Audree Witt
Russell Wittmer

Nancy Wolfgram
Frederick Wright
Doris Zersen
Lucille Zimmerman
Margaret Zimmerman

The Library — Well stacked

FRESHMEN

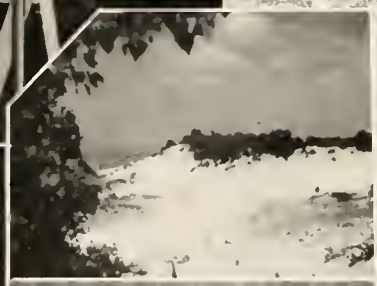

Joyce Agle
Jane Albright
Margaret Ann Althaus
Doris Anderson
Priscilla Anderson
Lois Arndt

Paul Orstadt
Conrad Aumann
Delores Bachman
Robert Barnholt
Richard Barnes
Faith Barthel

Donna Batterson
Carol Bauer
Marvin Baumann
Roland Baumann
Walter Baur
John Beach

Kate Beck
Marilyn Berg
Dorothy Berry
Margaret Betts
John Beyer
Donald Bezold

Donald Bielke
Royal Bierbaum
Bruce Blackburn
Lois Blais
Ruth Blievernicht
Aaron Block

Carolyn Bockmier
Dolores Borchelt
Paul Bradfield
Lois Brauer
August Braun
John Brendel

Jule Brockmann
Phyllis Buehner
Emma Lou Buenger
George Burica
Marilyn Bushing
Elsie Capouch

Peter Phildius
Mary Christianson
Ronald Clark
John Comefors
Jane Conway
Marvin Czarnik

Herbert Dalb
Miriam Dallmann
Marjarie Daniel
Danna Davidson
Marlene Dermer
Irvin Dey

Edwin Dierking
Marlene Diers
Robert Diersen
Marion Dierssen
Roger Dittmer
Jean Doege

Sharon Doerfler
Robert Doering
Leroy Dorow
Marilyn Dulmatch
Marian Durst
Geraldine Echtenkamp

William Ehrett
Margaret Eigelsbach
Jane Eisen
Arden Engelbrecht
Patricia Ermentraudt
Carol Ernsting

Martin Esch
Fern Falkenstein
Nancy Farnham
Carolyn Fant
Gordon Faust
Norman Faveere

Joan Fey
Ruth Fields
James Fisher
Anita Folkening
George Francis
Ruth Frankenstein

Gorden Geil
Robert Genzen
Lillian Gessner
Anita Geuther
Orren Gifford
Herbert Gilbert

Dan Gimbel
Beverly Glick
Jane Glomp
Audrey Golnick
Richard Goodwin
Mildred Grabowski

Herman Graef
Margery Graf
Robert Grant
Lois Hanewinckel
Rosemary Hansen
Rose Harms

Charles Harper
Dorothy Hartmann
Lester Hatch
Charlotte Hauser
June Heinemann
Kathryn Hemminghaus

Jeanne Hey
William Heyne
Daniel Hildebrandt
Earl Himmele
Harold Hoeferkamp
James Hoelscher

Elinor Homfeld
George Hunter
Roxyann Huxhold
Bert Jablinski
Robert Jarms
Sallie Jarrard

Alice Jasperson
Grace Jass
Mary Louise Jeude
Norman Johannes
Donald Johnson
Vivian Jones

Lois Jud
William Kaffenberger
Paul Kahle
Bonnie Kaiser
William Kammerait
Phyllis Kaphengst

Jerome Karstens
Melvin Kellenberger
Clara Keller
Clayton Kelley
James Kirksey
Shirley Kerr

Alma Kiehl
Leona Kirk
Emaly Kleis
Geraldine Klemke
Florence Klettke
Joan Klug

William Koch
June Koehler
Jack Koepke
Mary Koepke
Jean Kolke
William Kopp

Annette Krentz
Peter Krentz
Joan Kretzmann
Nancy Leue
Glorya Kulick
Joan Kummer

Miriam Kurth
Marion Ladwig
Geraldine Lampella
Carol Lams
Irwin Landahl
Richard Lange

Vernon Langley
Charles Lembke
John Lepell
Eleanor Leise
Walter Lindemeyer
Roger Lines

Merle Lobeck
Alva Lohse
Thomas Long
Cornelia Luecke
Carl Lueth
Marion Luley

Florence McElroy
Ferdinand Macholtz
John Mader
Wesley Maiers
Thekla Malotky
Charles Marshall

George Marshall
Margery Martin
Walter Martin
Joanne Massoll
Ruth Matter
Dorothy Mattila

Harold McCarron
Louise Meibohm
Lynn Merrill
Richard Mertz
Dorothea Meyer
Florence Meyer

Anita Meyer
William Meyer
Victor Meyr
George Meyer
Ernest Mielke
Bob Miller

Donald Miller
Janet Miller
Marilyn Moeller
Walter Moll
Virginia Monke
Donald Monper

Louis Morgal
Norbert Mueller
Richard Mueller
Manning Munis
Nancy Nichols
Arthur Nisle

Thekla Malotky
Kenneth Novak
Elizabeth Oakes
Thomas Ochs
Louis Oetting
Janice Oetting

Pat Osborn
Janet Otte
Elsie Overgaard
Oliver Page
Eugene Panhorst
Doris Peeks

Marilyn Peske
Phyllis Peters
Mary Peters
Joanne Peterson
Walter Pickart
Glen Piotter

Leona Plotz
Patricia Plunkett
Mary Plunkett
Marilyn Plusch
Lois Pompe
Shirley Ponivas

Donald Popp
Marlene Precht
Lois Printz
Arnold Prueter
Harvey Reed
Robert Reed

Dorothy Reeg
Gene Rehwinkel
Edward Reidinger
Aletha Reinhardt
Althea Reinhardt
Franz Reinhardt

Fred Rische
Lewis Rittenhouse
Mary Rittmiller
Beverly Rodeck
Wanda Eloise Roegge
Marilyn Roeh

Rhoda Rolf
Carl Ronschke
Ronald Rosenthal
Anita Rosentreter
Eric Rothmaler
Richard Rudi

Lois Saeger
Paul Schafbergh
Verne Scheiderer
Allan Schilling
Thomas Schlake
Richard Schmidt

Theodore Schmidt
Thomas Schmidt
Yvonne Schmidt
Margaret Schmidt
Charles Schmitt
Dorothy Schoessow

Mary Ann Schroeder
Wilma Schroeder
Don Scheurman
Marilyn Schulz
Gwendolyn Schuman
Thomas Schumann

Merle Schweineke
Carl Schweikart
Beverly Schwerman
Janet Scribner
Merle Seehafer
Marian Seils

Vivian Seils
Patricia Shearer
Janet Skelly
Alfred Smith
Harold Smith
Virginia Smith

John Snipes
Wayne Sommerfield
Alma Sonne
Harold Sprague
Ralph Starenko
Allan Stark

William Stegman
Dolores Steinweg
Barbara Stelk
Robert Stephan
William Steude
Doris Stieve

David Strasen
Donna Sukow
Janet Taschner
Theodore Taykowski
Louise Telschow
Marilyn Teske

Henry Thies
Louise Tomlonsen
Edith Ucko
Virginia Uhlig
Ruth Ulmer
Raymond Ulmer

Bernard Vahle
Ingeborg Van Erp
Thomas Vogt
Horwin Voss
Carol Wachholz
William Walker

Donald Wallin
Paul Waltz
Frank Wampler
Douglas Warren
Doris Waschilewsky
Geraldine Weaver

Eunice Weidner
Lois Werner
Jeannene Westerhold
Joyce Wiedbush
Carolyn Worthington
Jack Wieneke

Rhae Ann Wiese
Nancy Willbrand
Fred Wolfanger
Daniel Zanow
Hubert Kueter

Everything for the reader—Bookstore and bulletin board.

Unclassified Students

Urton Anderson
Paul Barth
Mbay Bassey
Mel Doering

George Etuder
John Helms
Ruth Hirabayashi
George Larson

Abraham Lee
Edwin Lusaky
Harold McConnell
Edgar Meyer

Jurgen Meyer
Walter Nuske
Richard Pell
Edward Rehberg

Harold Schmidt
Jonas Store

Lembke Hall, Freshmen men, hours, grades and counselors.

Commerce Building

Deans, Guidance and strange music

PATRONS

Theodore Makovsky, M.D.	Valparaiso, Indiana
Valparaiso Hatchery	Valparaiso, Indiana
Paul C. F. Vietzke, M.D., F.I.C.S.	Valparaiso, Indiana
E. F. Dittmer, M.D.	Detroit, Michigan
Schmidt & Bartelt, Inc.	Milwaukee, Wisconsin
Dr. M. E. Leininger	Fort Wayne, Indiana
Harry J. Fox	Valparaiso, Indiana
Mr. and Mrs. Walter Barnett	Valparaiso, Indiana
Clair Maxwell	Valparaiso, Indiana
Singer Sewing Center	Valparaiso, Indiana
Mrs. Miller's Rooms	Valparaiso, Indiana
Ruggle's Pantiac	Valparaiso, Indiana
Dr. R. O. Jahnsan	Valparaiso, Indiana
The College Inn	Valparaiso, Indiana
Carl and Marie Roberts	Valparaiso, Indiana
Dr. J. R. Forszt	Valparaiso, Indiana
Bucci Music House	Valparaiso, Indiana
Kaufman's Grocery	Valparaiso, Indiana

Dr. A. J. Black . . . . . Valparaiso, Indiana

Swanson's Grocery . . . . . Valparaiso, Indiana

Valparaiso Office Supply Co. . . . . Valparaiso, Indiana

Sutton's Photo Art . . . . . Valparaiso, Indiana

Yellow Check Cab . . . . . Valparaiso, Indiana

Varsity Grill . . . . . Valparaiso, Indiana

Valparaiso Tire Market . . . . . Valparaiso, Indiana

Smith's Barber Shop . . . . . Valparaiso, Indiana

Hattie's Beauty Salan . . . . . Valparaiso, Indiana

Mr. and Mrs. G. Warmann . . . . . St. Louis, Missouri

Briscoe Electric . . . . . Valparaiso, Indiana

Al and Howard's Texaco Station . . . . . Valparaiso, Indiana

Mrs. Palmer's Tourist Rooms . . . . . Valparaiso, Indiana

Salbergs . . . . . Valparaiso, Indiana

Mr. O. J. Goble . . . . . Valparaiso, Indiana

Rainbow Restaurant . . . . . Valparaiso, Indiana

Torbeson Drug Co. . . . . Valparaiso, Indiana

Dr. A. A. Mathias . . . . . Valparaiso, Indiana

Adam's Shoe Store . . . . . Valparaiso, Indiana

Ernest Buck and Sons Shoe Repair . . . . . Valparaiso, Indiana

Harry's Barber Shop . . . . . Valparaiso, Indiana

V. C. Lane, Insurance Agency . . . . . Valparaiso, Indiana

Paul's Music Store . . . . . Valparaiso, Indiana

CLOVER LEAF
DAIRY PRODUCTS

Valpo Velvet Ice Cream
Vitamin D Homogenized Milk

Wholesale, Retail, or
Home Delivery

55 Monroe St. Phone 52

Here's to You Class of '51

Coca Cola
Bottling Company

LaPorte, Indiana

Your Neighborhood Bank

Melrose Park National
Bank

9 Broadway
Melrose Park, Illinois

it's INMANS

For Open Bowling Every Afternoon
and Saturday and Sunday Nights

Phone 256 711 Calumet Ave.

Pool-Arnold
& Company

Valparaiso, Indiana

Badger Paint Stores
Exclusively Sell
MASTER CRAFT PAINTS

—We Make The Paints We Sell
—They Are "FACTORY-FRESH"

Milwaukee Lutherans and their friends prefer Milwaukee's leading Lutheran Church Cemetery

GRACELAND

"North Sherman Boulevard at City Limit"
6401 North 43rd Street

A Lutheran Church Property, Endowed with Care Funds
HERBERT W. GAUSEWITZ, Manager
Past President of American Cemetery Association

BARBOUL'S

Chicken and Steak Dinners

Cater to Banquets

PHONE VALPO 9130

Junction U. S. 30 - Indiana 49

INDIANA CONSTRUCTION MATERIAL COMPANY

VALPARAISO, INDIANA

HERMAN E. SIEVERS

Come In and See

Our Women's Apparel

Valparaiso, Indiana

Congratulations
to the
Class of' 51

SEARS ROEBUCK & CO.

FROGGIES LUNCH

The
CRESSET
A Review of Literature, The Arts and Current Affairs
Published Monthly Except in August by
THE WALTHER LEAGUE

One Issue: 35 cents
One Year: three dollars
Three Years: eight dollars

875 No. Dearborn St.
Chicago 10

GENERAL CLEANERS

Phone 239
106 N. Franklin St.
Valporaiso, Ind.

LOWENSTINES'
DEPARTMENT
STORE

Serving Porter County Since 1865

COMPLIMENTS
OF

O. L. ALLANSON

"Nothing but Insurance"

INDUSTRIAL PIPING
AND
ENGINEERING CO.

HENRY FREY, Owner
1340 Grant Ave.
Fort Wayne, Ind.

Power Plants
Sanitary Plumbing
Automatic Sprinkler Systems
Heating and Ventilating
Sanitary Systems for Sewage Disposal
and Filteration Plants

LINCOLN
HIGHWAY
GARAGE

"An institution of exceptional service"

212-14-16 East Lincolnway Phone 50

VALPARAISO, INDIANA

SCHLOSSER'S

OAK GROVE DAIRY PRODUCTS

Good
and Good for You

For delicious dessert or evening snack---

Call for BRUNK'S ICE CREAM

at the University Cafeteria

The Shanty

The Hole

Brunk's Ice Cream, Route 49

Compliments of

FORT WAYNE STRUCTURAL STEEL CO.

Fort Wayne, Indiana

Designers

Engineers

Fabricators

Thomas J. Marimon
Nash Sales & Service

454 Lincolnway
Phone 938
939

PHILLEY

Gift and Toy Shop

VALPARAISO, INDIANA

INVEST YOUR SAVINGS WISELY
in
Church, Hospital and College
First Mortgage Bonds

Over 35 years Experience as Underwriters

B. C. ZIEGLER AND COMPANY

SECURITY BLDG.
WEST BEND, WIS.

The Place Where
Quality Counts
THE OXFORD
SHOP
Men's Wear
14 Franklin Street
Valparaiso, Ind.

ART CHELF
Jeweler
100 N. Franklin
Valparaiso
Indiana

LORENZO D. SMITH
Printer for particular people

PHONE 79

605 Indiana Avenue

VALPARAISO INDIANA

VALPARAISO
PLUMBING CO.

Home Appliance Center

210 E. Lincolnway Phone 25
Valparaiso, Indiana

The Coronet Shop

"for the finest in women's apparel"

3 Lincolnway Valparaiso, Ind.

MRS. JOHNSON'S
CHICKEN DINNER
Private Parties a Specialty

1½ Miles West of Hwy. 49
On Hwy. 6
Phone 1694-M1

Protect Precious Eyesight
With
Plenty of Good Light

Northern Indiana Public Service Company

V U S' M O D E R N H O U S E W I V E S

THE TEGGE
LUMBER COMPANY

1500 West Bruce Street
Milwaukee, Wisconsin

OUR COMPLIMENTS

The
Vidette-Messenger

PORTER COUNTY'S DAILY NEWSPAPER

Every Good Laundry Service

AMERICAN
Laundry and Dry Cleaning

C. E. BRAUN, Proprietor
56-58 Lafayette

MILNE MOTORS, INC.

Studebaker

Sales — Service

455 West Lincolnway Valparaiso, Ind.

COMPLIMENTS
OF

SIEVERS DRUG CO.

THE REXALL STORE

TED WURSTER

Chevrolet and Cadillac, Inc.

Continental-Diamond Fibre Company

Manufacturer of Laminated Plastics
Since 1911
VALPARAISO, INDIANA

RYAN, CHESTER & CLIFFORD

Attorneys at Law

EDWARD J. RYAN
JAMES W. CHESTER
CHAS. T. CLIFFORD

SMITH-NUPPNAU

Builders

Building Materials

Ready-Mixed Concrete

Compliments of

H. F. LICHTSINN

Wauwatosa, Wisconsin

LUTHERAN LADIES AUXILIARY, INC.

Over 40 Chapters in Detroit and Throughout the State of Michigan

MEMBER OF SYNODICAL CONFERENCE CHURCHES ONLY

"STORM KING"

Closes doors quietly—Designed for screen doors, storm doors and many types of interior doors.

AMERICA'S FASTEST SELLING DOOR CLOSER

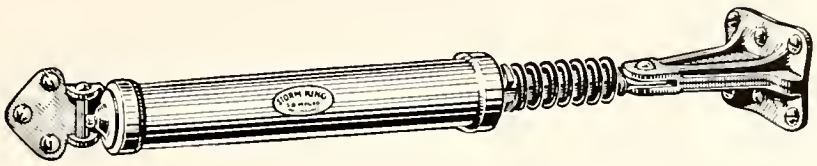

Modern Door Control at Extremely Low Price

WITH THE PATENTED SHOCK ABSORBER

This high grade door closer is built exceptionally heavy at all points. It is guaranteed to give smooth satisfactory service. No other check has the patented SPRING CUSHION. It is the latest development in the pneumatic door closer field.

When the storm door is blown open violently or when a screen door is accidentally forced open too far, the SPRING CUSHION acts as a shock absorber; preventing damage to the door and to the check itself.

Leather piston is non-collapsing and full floating. This new internal construction makes plunger trouble almost impossible. This has been a serious weakness in most other makes. The "Storm King" is guaranteed to give satisfaction or it will be replaced without charge.

Closing speed is easily adjusted by turning valve screw. Both the closing spring inside the tube and the CUSHION SPRING are made of genuine oil tempered wire.

S-B MANUFACTURING CO.

MILWAUKEE — SCHULZ BROS. STEEL BUILT PRODUCTS — WISCONSIN

CENTRAL FLORAL COMPANY

"Flowers for the Occasion"

307 Lincolnway — Valparaiso, Ind.

THE VAIL JEWELRY STORE

FRED MOLTZ, Proprietor

Phone 48

111 East Lincolnway — Valparaiso, Ind.

BERNHART'S MEN'S SHOP

76 Washington — Phone 1587

VALPARAISO DRY CLEANING WORKS

We Call For and Deliver

College Hill Store — 469 College Ave.

Plant — 15 Washington St.

Phone 105

McGILL

MULTIROL

Levolier

Marks of Quality!

Known throughout industry to identify precision ball and roller bearings—electrical switches and lamp guards McGill products of quality.

McGILL MANUFACTURING CO., INC.
Valparaiso, Indiana

CASBON BROS. ELECTRIC COMPANY

Contractors

EVERYTHING ELECTRICAL

123 Lincolnway

Valparaiso, Indiana

Meagher's Drug Store

"On the Corner—On the Square"

Your Walgreen Agency Drug Store

FRENCH MOTOR COMPANY

Phone 1204 Valparaiso, Ind.

Your FORD Dealer

123 Lincolnway

EV. PARRY

The Food Store on the Campus

College Ave. at Freeman St.

Brownies Dairy Bar

HOLZER DAIRY

PREMIER THEATRE

G. G. Shauer & Sons

Compliments

of

a

Friend

EAST SIDE
Self-Service
LAUNDRY
ERWIN O. WEGMANN, MANAGER
Milwaukee, Wisconsin

"Where Students Feel
at Home"
DOYLE'S
839 Lincolnway

W. C. DICKMEYER
President
Wayne Candies, Inc.
Fort Wayne
Indiana

STANDARD
LUMBER
&
SUPPLY
CO.
FRED WEHRENBERG
President
1300 LEESBURG ROAD
FORT WAYNE 8, IND.

NORTHSIDE PHARMACY

712 Calumet Ave.
Valparaiso, Ind.

Your Neighborhood Drug Store

HARDING STYLE SHOP

Smart apparel by Swansdown, Jonathan Logan, Gay Gibson, Johora, Ellen Kaye, Sherbrooke, L'Aiglon and other nationally advertised lines.

FARMER'S STATE BANK

Member of Federal Deposit Insurance Corporation

VALPARAISO, INDIANA

VAN NESS ELECTRICAL CO.

You Never Guess When You Deal With Van Ness

70 Lincolnway
Phone 157

Our United Efforts

CONCORDIA PUBLISHING HOUSE
ST. LOUIS 18, MISSOURI

Nearing completion on the bank of the East River in New York City looms the imposing new United Nations structure. Already it has become a symbol of hope to those nations striving for world peace.

As you endeavor to build your life's career, your prime objective—the one toward which all your talents and training is being geared at VALPARAISO is to help make the world one through faith in Christ. Whether you are preparing yourself for teaching, engineering, law, social work, or for some other professional calling, the divine imperative that rests on us all is to point men to that "peace which passeth all understanding."

Your Synod-owned publishing house, one of the largest in the world devoted exclusively to religious publishing, is equipped to supply you with the modern tools and practical aids that will help make your personal part in the upbuilding of Christ's kingdom more easy and more effective.

Our unceasing ministry of print, coupled with your multiplied use of these Christ-centered materials, is a noble, soul-satisfing work, for our co-operative labors reach into the lives of countless thousands around the globe with the precious message that leads men to the one Unifier and Source of lasting hope and peace.

Our united efforts cannot and will not fail.
(The next time you are in St. Louis be sure to take an interesting, guided tour of your official publishing house.)

ADMINISTRATIVE
OFFICES

ENGRAVINGS IN THIS BOOK BY

Indeco

INDIANAPOLIS ENGRAVING COMPANY · INC.

A College Student Buys A.A.L. Life Insurance . . .

To provide for the payment of indebtedness incurred while receiving an education—should he not live to repay it.

To accumulate a cash reserve for use during a financial emergency.

To obtain a low premium because of his present favorable age, health and occupation.

For complete information regarding our plans of life insurance, communicate with an A.A.L. field representative or write to the Home Office.

AID ASSOCIATION FOR LUTHERANS

Legal Reserve Fraternal Life Insurance for Synodical Conference Lutherans

HOME OFFICE: APPLETON, WISCONSIN

Compliments of

Cushman's Kitchen Specialties

Kitchen Cabinets and Floor Coverings

12 Indiana Ave.

Phone 1253 Valparaiso, Ind.

CLEANING—PRESSING—DYEING

HATS BLOCKED

Beau Brummel Cleaners

Pick-Up and Delivery

206 Lincolnway Phone 788-R

VALPARAISO, IND.

Todd Duncan receiving the honorary Degree of Doctor of Humane Letters.

Compliments of

EVEANN SHOPPE

Ladies' Apparel and Millinery

108 Lincolnway Phone 1381

Foster
Lumber & Construction
Co., Inc.
"Home Builders Complete"
Phone 66
Your Valpo Building Supply Suppliers

STEVENSON'S
JEWELER

Diamonds Silver Watches

Telephone 346
119 Lincolnway Valparaiso, Ind.

At a moderate financial cost
"Invest" your vacation at

CAMP PIONEER

ON THE SOUTH SHORE OF LAKE ERIE AT ANGOLA, N.Y.

Physical relaxation
Spiritual stimulation
Accommodations for all age groups
Separate children's camp (Ages 8-12)
7th season—June 16 to Sept. 19, 1951

Write for your copy of the 1951 descriptive brochure listing program, speakers, conferences, rates, to:
Rev Ernest E. Heuer—Director,
653 Michigan Av. Buffalo 3, N.Y.

Camp Pioneer is owned and operated by the Lutheran Laymen's League, Western New York District, Inc., The Pioneer District Walther League co-operating. Its purpose: to provide an enjoyable Christian vacation for our Lutheran people.

Craftsmanship

HAS BEEN THE KEYNOTE of Rogers yearbooks for forty-three years. And it will continue to be our ideal, because responsibility to see that your publication is well printed is shared by the entire organization.

The Rogers tradition of sincerity and quality has been recognized by many schools as a security to the institution and an inspiration to the staff.

ROGERS PRINTING COMPANY

DIXON, ILLINOIS
307 First Street

☆

CHICAGO, ILLINOIS
919 N. Michigan Avenue

LAUNDERITE

Self Service Laundry

306 Lincolnway

Angelo's

Waffle Shop

THE BLUE GOOSE

JACK WHEATON

BRILLIANT BRONZE

SERVICE STATION

Valparaiso, Indiana

A Laurentian View in '52

JULY 6–10

See

CANADA'S COLOURFUL CAPITAL

INT'L. WALTHER LEAGUE
CONVENTION
CHATEAU LAURIER HOTEL
OTTAWA, CANADA

Photo by MALAK, Ottawa

FIRST STATE BANK
OF VALPARAISO

1889 - 1951

Member of Federal Reserve System
Member of Federal Deposit Corporation

ALLENS BAKERY

Where there is never a compromise with quality

Featuring a Complete Line of Bakery Products

Always Fresh

6 Indiana Ave.

PHONE 340

CLAUDON & ANDERSON

REAL ESTATE and INSURANCE

MORTGAGE FINANCING

8 N. WASHINGTON ST. VALPARAISO, IND.

Beach Coal Company

ALL HEAT FOR YOUR MONEY

For Quick Delivery Call

Valpo 38

708 Valparaiso **Valparaiso, Ind.**

J. C. PENNY CO.

THE HERALD PRESS

BENJAMIN FRANKLIN KEMP

Fraternity and Sorority
Printing a Specialty

Phone 147

116 Lincolnway Valparaiso, Ind.

For 27 Years

a byword for comfort and hospitality to the families and friends of the University.

HOTEL LEMBKE

University Book Store "ZIM"

Woody Hermann and Orchestra in the Auditorium

SENIOR ACTIVITIES

Compiled by Dorothy Novak

WILLIAM JAMES ABRAHAM—A.B.; Majors: business, economics: Minor: sociology; Omega Chi Beta 1, 2, 3, 4.

CLARENCE ALBERS—A.B.; Major: history; Minors: education, english; I.R.C. 1; Future Teachers of America 4; Lyceum committee 1; Schola Cantorum 1, 2; Sigma Delta Kappa 1, 2, 3, 4.

JEAN ALBERS—B.S.; Major: home economics; Minors: education, biology; Music Club 2; Future Teachers of America 2, 3; Home Economics Club 1, 2, 3, 4; Gamma Delta 1, 2; Beacon 1, 2; University Players 1, 2; Chapel Choir 1; Schola Cantorum 1; Alpha Xi Epsilon 1, 2, 3, 4; Glee Club 2, 3.

LOIS ALTHAUS—B.S.; Major: home economics; Minors: biology, education; Future Teachers of America 4; Home Economics Club 1, 2, 3 (president), 4 (president); Gamma Delta 1; Pep Club 2, 3, 4; Scholo Cantorum 1; Alpha Xi Epsilon 1, 2, (secretary), 3 (president), 4; Glee Club 3; Outdoors Club 1, 2.

AROL AMLING—A.B., Major: history; Minors: education, biology; V Club 2, 4; Track 3, 4; Varsity Football 1, 3, 4; Alpha Epsilon 2, 3, 4.

JACQUELINE L. AMSLER—A.B.; Major: history; Minors: government, religion; I.R.C. 3, 4; Music Club 3; Beacon 2; Gamma Phi 2, 3, 4; U.Y.C. 3.

MALCOLM ANDERSON—A.B., LL.B.; Majors: law, chemistry; Sigma Delta Kappa 1, 2, 3, 4, 5, 6; Lawyers Association 4, 5, 6.

ORVAL ANDERSON—LL.B.; Pi Delta Theta 3; Lawyers Association 6.

MARY JEAN ARBEITER—A.B.; Majors: religion, sociology; W.A.A. 4; Gamma Delta 4; Pep Club 3, 4; Beacon 3; University Band 3; U.Y.C. 4; Pi Delta Chi 3, 4.

WILLIAM LLOYD ASZMAN—B.S.; Major: mechanical engineering; Engineers Society 2.

HERBERT G. AUERBACH—A.B.; Majors: biology, geography, geology; Minor: education; Future Teachers of America 3, 4; Biology Club 2, 3, 4; Pep Club 2, 3, 4; Independents 1, 2, 3, 4.

RICHARD AUTENRIETH—LL.B.; Major: law; Sigma Delta Kappa 3, 4, 5.

HOLLEY F. BAKER—LL.B.; Major: law; Delta Theta Phi 4 (treasurer).

CAROLYN BALSTER—A.B.; Majors: business, economics; Minors: home economics, religion; I.R.C. 1, 2, 3, 4 (treasurer); St. Louis—Valpo Club 3, 4; Gamma Delta 1, 2, 3, 4; Pi Gamma Mu 4; Schola Cantorum 1, 2; Glee Club 3; Delta Chi Epsilon 1, 2, 3, 4.

MARIAN BANGERT—B.S.; Majors: biology, physical education; Minor: education; W.A.A. 1, 2 (secretary), 3 (secretary), 4 (chairman); Majors Club 3, 4 (president); Biology Club 2, 3, 4 (secretary); St. Louis—Valpo Club 3 (secretary), 4; Student Council 4; Delta Chi Epsilon 2, 3, 4; Senior Class Secretary.

DAN WILLIAN BANOS—A.B.; Major: business; Minor: law; Varsity Football 3; Sigma Delta Kappa 3, 4.

JANICE BARDONNER—A.B.; Major: business; Minors: psychology, home economics; W.A.A. 4; Spanish Club 4; Home Economics Club 2, 3, 4; Gamma Delta 2; Torch 2, 3; Schola Cantorum 1, 2; Gamma Phi 1, 2, 3, 4; U.Y.C. 3, 4.

ROBERT K. BARTZ—A.B.; Major: business; Minor: government; Independents 3 (president), 4; Student Council 4; University Choir 3, 4; Schola Cantorum 3; Credit Union 3, 4.

HAROLD E. BAUMANN—A.B.; Majors; business, economics; Minor: geography, Spanish Club; Lyceum committee 1; Kappa Delta 1, 2, 3, 4.

REEMT T. BAUMANN—A.B.; Majors: mathematics, physics; Minor: physical education; Omega Chi Beta 2, 3, 4.

WILFRED DUANE BAUMANN—A.B.; Majors: business, economics; Minors: mathematics, education Future Teachers of America 3, 4; California Club 1, 2, 3, 4; Gamma Delta 1, 2; Pep Club 3, 4; Independents 1, 2; Faculty-Student Council 3, 4; Kappa Delta Pi 3, 4.

KENNETH O. BECKER—ENG.; Major: mechanical engineering; Engineers Society 1, 2, 3; Phi Delta Psi 1, 2, 3.

NELLA-MAE BECKMAN—A.B.; Majors: chemistry, mathematics, physics; Chemistry Club 2, 3, 4; Torch 1; Outdoor Club 3.

THEODORE V. BEHM—LL.B.; Major; Law; Phi Alpha Delta 3.

PETER BELL—LL.B.; Major: law; Lake Forest College, Lake Forest, Ill.; Gary College, Gary, Ind.; Lawyers Association 3, 4, 5; Delta Theta Phi 3, 4, 5.

LOIS E. BERENSMAN—A.B.; Major: English; Gettysburg College, Gettysburg, Pa.; Independents 4.

RUTH BERG—A.B.; Majors: religion, social work; Minor: psychology; German Club 1, 2; Gamma Delta 1, 2, 3, 4; Torch 1, 4; Schola Cantorum 2, 3; Pi Delta Chi 1, 2, 3, 4; Chapel Committee 4, U.Y.C. 1, 2, 3, 4.

CLYDE L. BERGER—A.B.; Major: social work; Minor: economics; German Club 1; V. Club 3, 4; Track 2, 3, 4; Rho Lambda Tau 1, 2, 3, 4.

RODNEY BERGER—A.B., B.S.; Majors: mathematics, electrical engineering, Engineers Society 3, 4; Kappa Phi Tau 1, 2, 3, 4.

ELMER BERNARD—A.B.; Major: government; Minor; English: I.R.C. 1, 2, 3, 4; Pep Club 3, 4; Torch 2, 3, 4; Omega Chi Beta 1, 2, 3, 4.

CLYDE BERNDSEN—A.B.; Major: geography; Minor: business; Gamma Delta 2, Alpha Phi Omega; Sigma Delta Chi 1, 2, 3, 4.

PHYLLIS B. BILLIAR—A.B.; Major: English; Minors: religion, French, education; Future Teachers of America 4; Gamma Delta 2; Independents 1, 2, 3, 4; University Choir 3, 4; Social committee 2; Chapel Choir 1, 2; Schola Cantorum 1, 2; University Players 1.

THEODORE J. BIRCH—B.S.; Major: physical education; Minors: social studies, education.

LYNN G. BLACK—A.B.; Majors: business, geography; Minor: sociology; Spanish Club 3; Omega Chi Beta 1, 2, 3, 4; Gamma Theta Upsilon (vice-president).

RICHARD O. BOECK—A.B.; Major: commerce; Minors: education, history; V. Club 2, 3, 4; Varsity Football 1, 2, 3, 4; Track 1; Kappa Phi Tau 3, 4.

RICHARD H. BOHDE—A.B.; Majors: business, geography; I.R.C. 1, 2, 3, 4; Sigma Delta Chi 1, 2, 3, 4.

ROBERT BOKNECHT—A.B.; Majors: geography, psychology; Minor: sociology; I.F.C. 4; Torch 1, 2; Schola Cantorum 1, 2; Track 1; Sigma Delta Chi 1, 2, 3, 4 (secretary).

WILLIAM H. BOLTZ—A.B.; Major: business; Minor: law; Pep Club 3, 4; I.F.C. 2 (vice-president), 3 (president); Faculty-Student Council 4; Student Council 4 (president); Lyceum committee 1; Track 1; Phi Alpha Delta 4; Sigma Delta Chi 1, 2 (secretary), 3, 4; Junior Class President; Pan-Hellenic Council 1; Chapel Committee 4; Lawyers Association 4.

LOUIS F. BONESS—A.B.; Majors: mathematics, physics; Minors: chemistry, education.

M. MAX BONTRAGER—LL.B.; Major: law; Sigma Delta Kappa 1, 2, 3; Lawyers Association 1, 2, 3.

DORCAS BORCHERDING—B.S.; Major: home economics; Minor: business; Home Economics Club 1, 2, 3, 4; Beacon 4; Delta Chi Epsilon 2, 3, 4; Dixie Club 3 (vice-president).

VIRGINIA BORGWARDT—A.B.; Major: social work; Minor: psychology.

JOHN M. BORKOWSKI—A.B.; Majors: predental, business; Minor: geography; Beacon 2, 3, 4; Torch 3; Lyceum committee 2; Kappa Iota Pi 1, 2, 3, 4; VU magazine 3.

REX G. BOSTWICK—LL.B.; Major: Law; Phi Alpha Delta 4, 5, 6; Tau Kappa Epsilon—Purdue University; B.S.—Purdue University; Lawyers Association.

ROBERT E. BOWEN—B.S.; Engineers Society 4, Kappa Phi Tau 3.

THEODORE BRONOWSKI—B.S., ENG.; Engineers Society 3, 4.

CHADWICK L. BROOKS—B.S.; Majors mathematics, mechanical engineering; Engineers Society 1, 2, 3; Alpha Phi Omega 1.

FLOYD BROWN, JR.—B.S.; Major: physical education; Minors: education, geography; Future Teachers of America 4; Kappa Phi Tau 1, 2, 3, 4.

RICHARD H. BROWN—A.B.; Major: business; Minor: history; German Club 2, Sigma Delta Kappa 2, 3, 4.

DONNA BRUEGGEMAN—A.B.; Major: English; Minors: geography, education; Future Teachers of America 4; I.S.C. 3; Independents 2; Student Council 3, 4; Kappa Tau Zeta 2, 3, 4 (vice-president); Glee Club 2.

ELLEN BRUENING—A.B.; Major: social work; Minor: home economics; I.R.C. 4; W.A.A. 4; Gamma Delta 3 (secretary), 4; Pi Gamma Mu 4; Beacon 3, 4; U.Y.C. 3, 4.

RICHARD BRUSS—ENG.; Major: mechanical engineering; Engineers Society 2; Phi Delta Psi 4.

ELLEN JEAN BUETOW—B.S.; Major: home economics; Minor: business; Majors Club 1; German Club 1; Home Economics Club 3, 4; Pep Club 3; Beacon 1, 2; Chapel Choir 1; Schola Cantorum 1, 2; Alpha Phi Delta 2, 3, 4 (treasurer).

CARL BUETTNER—B.S.; Major: civil engineering; Engineers Society 3; Kappa Iota Pi 4.

RICHARD ROY BURLEY—ENG.; Majors: mathematics, mechanical engineering; Engineers Society 4; Sigma Delta Chi 3.

ROBERT L. CAIN—A.B.; Major: business; Minors: mathematics, geography, economics; University Band 2; Omega Chi Beta 2, 3, 4.

MARJORIE R. CAMIN—A.B.; Majors: chemistry, mathematics; Minor: physics; Chemistry Club 3, 4 (secretary); Pennsylvania Club 2, 3, 4; Gamma Delta 1; Delta Chi Epsilon 1, 2, 3, 4.

BETTY LOU CASTENS—A.B.; Major: music; Minors: education, religion; Music Club 1, 2, 3, 4; Future Teachers of America 4; Gamma Delta 1; Gown and Gavel 4; Honor Council 3;

University Choir 1, 2, 3, 4; University Player 1; University Orchestra 3; Schola Cantorum 1; Alpha Phi Delta 1, 2, 3, 4; Music Educators' National Conference 3, 4.

CAROLYN CLAUS—A.B.; Major : psychology, business, economics; Minor: sociology; Spanish Club 3; Detroit—Valpo Club 1, 2, 3, 4; Beacon 1; Alpha Phi Delta 1, 2, 3, 4 (president).

GLENN J. COLLEY—B.S.; Major: civil engineering; Minor: mathematic ; Engineers Society 2, 3, 4; Torch 1; Varsity Foo ball 2.

WILLIAM GARRETT CONOVER—A.B., LL.B.; Majors: music, law; University Band 1, 2, 3; Univer ity Orchestra 2, 3; Sigma Delta Kappa 2, 3, 4; Phi Alpha Delta 5, 6; Lawyers Association 4, 5, 6.

JOAN COPPOLA —A.B.; Major: Spanish; Minors: geography, educotion business; Spanish Club 3, 4; Empire State Club 4; Delta Chi Epsilan 2, 3, 4.

DANIEL C. CORDER—LL.B., Major: law; Sigma Delta Kappa 3, 4, 5; University of Maine.

ALVA COX—LL.B.; Major: law; Phi Alpha Delta 4, 5, 6.

GEORGE H. CULVERHOUSE—A.B.; Major: history; Minor: education; Future Teachers of America 3 (president), 4 (president); University Band 3, 4; University Orchestra 3.

WILLIAM H. DeGAN, JR.—LL.B.; Major: law; Sigma Delta Kappa 4, 5; Lawyers Assaciation.

ELAINE DAVIS —A.B.; Majors: religion, speech drama; W.A.A. 3; Pep Club 2; Gown & Gavel 4; University Choir 3, 4; University Players e, 3, 4; University Orchestra 2; Pi Delta Chi 1, 2, 3, 4.

DONALD BLAIR DEAN—A.B.; Majors: zaology, chemistry; Faotball 2, 3, 4, V Club.

JOANNE DEHMLOW—A.B.; Major: mathematics; Minors: business, educatian, ecanamics; Future Teachers of America 4; German Club 1; Gamma Delta 1; Beacon 1; Schola Cantarum 1; Alpha Xi Epsilon 1, 2, 3 (treasurer), 4.

WALDO CLARENCE DENECKE—ENG.; Majar: electrical engineering; Radio Club 3, 4; Engineers Society 3, 4; Independents 3, 4.

PHYLLIS M. DIERKER—A.B.; Major: history; Minors: business, education; Future Teachers of America 4; California Club 2, 3, 4; I.S.C. 2, 3, 4; Delta Chi Epsilon 1, 2, 3, 4 (vice-president).

EDWARD DIERKING—A.B.; Majar: business; Minor: psychology; Schola Contarum 3; Rho Lambda Tau 2, 3, 4.

RAYMOND L. DITTMER—LL.B., Majar: law; Sigma Delta Kappa 1, 2, 3, 4; Pre-Legal Club 1, 2 (president); Lawyers Assaciatian 2 (secretary) 3, 4, 5.

CHARLES DOERING—B.S.; Majors: chemistry, zoology; Minor: business; German Club 1; Biolagy Club 4; Chemistry Club 3, 4; I.F.C. 3, 4 Alpha Epsilon 1, 2, 3, 4.

E. GRACE DOROH—A.B.; Major: business; Minors: sociology, education; W.A.A. 4; Detrait—Valpa Club 2, 4; Gamma Delta 4; Independents 2.

DORIS DREWS—A.B.; Major: social work; Minor: psychology: I.R.C. 2 (corresponding secretary), 3; Music Club 3; German Club 1; Empire State Club 3, 4; Gamma Delta 1, 2; Torch 1; Lyceum Committee 1; Chapel Choir 1; Schola Cantorum 1; Delta Chi Epsilon 1, 2, 3, 4.

MARLIS DREWS—A.B.; Major: music; Minors: religion, history; I.R.C. 2; Music Club 1, 2, 3 (secretary), 4; German Club 1; Gamma Delto 1, 2; Gown and Gavel 4 (vice-president); University Choir 2, 3, 4; University Players 1, 2; Chapel Choir 1; Schola Cantorum 1; Glee Club Director 4, Delta Chi Epsilon 1, 2, 3, 4.

ROBERT DUERR—A.B.; Major: business; Minor: law; Empire State Club 3, 4 (vice-president); V. Club 3, 4; Varsity Football 2, 3; Sigma Delto Kappa 2, 3, 4.

RICHARD W. DUESENBERG—A.B.; Major: government; Minor: law; I.R.C. 2, 3, 4; St. Louis—Valpo Club 3, 4; Pi Gamma Mu 3, 4; Independents 2, 3; Student Council 2, 3, 4; Lyceum committee 3; Chopel Committee 3; Lawyers A sociation 4; Valparaisa University Radio Broagcasting, Student Directar 1, 2, 3.

ROBERT H. DUESENBERG—A.B.; Major: government; Minor: law; I.R.C. 2, 3, 4; St. Lauis—Valpo Club 3, 4; Pi Gamma Mu 3, 4 (vice-president); Independents 3; Student Council 3, 4; Lyceum committee 3, 4 (chairman); Volparaiso Dewey-Warren Club 2 (chairman); Young Republicans Club 3; Lawyers Assaciatian 2, 3, 4.

CAROL JOSETTE EBEL—A.B.; Majors: bialogy, physical education, English; Minar: education; W.A.A. 1, 2, 3 (vice-president), 4; Majors Club 1, 2, 3 (vice-president), 4; Music Club 1; Future Teachers of America 4; Biolagy Club 2, 3, 4; Alpha Psi Omega 4; Torch 1; Beacon 1, 2; Student Cauncil 1, 2, 3, 4; University Band 1, 2; University Players 2, 3, 4; University Orchestra 1; Alpha Phi Delta 1, 2, 3, 4; U. .C. 1; Freshman Class Secretary; Pan-Hellenic Council 1; Outdoors Club 1 (secretary-treasurer).

VIRGINIA EBS—A.B.; Majar: social work; Minar : psychalogy, religian; I.R.C. 3, 4; W.A.A. 1, 4; Gamma Delta 1; Beacan 0, e; Gamma Phi 1, 2 (secretary), 3 (vice-president) 4; Glee Club 2, 3; U.Y.C. 2, 3; Saphomore Class Social Chairman.

HENRY ECKENFELS—B.S., ENG.; Majar: Mechanical engineering; Engineers Society 2, 3, 4; Kappa Phi Tau 1, 2, 3, 4.

LOUIS ECKERT III—B.S., ENG.; Major: mechanical engineering; Engineers Society 3, 4; Koppa Phi Tau 1, e, 3, 4.

RAYMOND EDMAN—B.S.; Majors physical educatian, bialogy; Minor: education; Varsity Basketball 1.

CURTIS J. EHMANN—A.B.; Majar: business; Minar: history; Alpha Phi Omega 4; Independents 3; Wright Junior College, Chicago, Ill.

DANIEL B. EICKEMEYER—A.B.; Majar: chemistry; Minar: mathematics; Chemistry Club 3, 4 (treasurer); Gamma Delta 2; Omega Chi Beta 2, 3 (secretary), 4.

WILMA ELSING—B.S.; Major: home economics; Minar: education; Future Teachers of America 3, 4; Hame Ecanamics Club 3, 4 (treasurer); Independents 3, e; Northern State Teachers College, Aberdeen, South Dakota.

BERT G. ENGELMAN—A.B., LL.B.; Majar: Sigma Delta Kappa 3, 4, 5, 6; Student Council 5, 6.

LEROY ENGERT—B.S.; Majars: physical educatian, bu iness; Minors: biology, education; St. Louis—Valpo Club 2, 3, 4; V. Club 3, 4; Pep Club 3; Honor Council 4; Varsity Baseball 2, 3, 4; Omega Chi Beto 2, 3, 4.

KENNETH D. FETZER—A.B.; Majar: psychalagy; Minar: business; Empire State Club 4; Gammo Delta 2; Torch 2, 3 (photogrophy editar), 4; Beacon 3, 4; University Bond 1, 2, 3; University Orchestra 2, 3; Rho Lambda Tau 2, 3, 4.

LEILA FINZEL—A.B.; Majar: history: Minars: English, biology, education; W.A.A. 3, 4; Music Club 3, 4; Detroit(Valpa Club 1, 2, 3; I.S.C. 4 (president); Alpha Psi Omega 3, 4 (treasurer); Beacon 1; University Choir 3, 4; University Players 1, 2, 3, 4; Scholo Cantorum 1; Sigma Theta 1, 2, 3 (sports head), 4 (president).

RUTH FISCHER—A.B.; Major: music; Minors: Spanish, educatian; Music Club 4; Future Teachers of America 4; Spanish Club 4; Gamma Delta 1; Glee Club 2; Sigma Theta 1, 2, 3, 4.

MAYNARD FUERSTENAU—A.B.; Major: geography; Minors: business, ecanamics, German; German Club 1, 2, 3; Gamma Delta 1, 2, 3, 4; Independents 1, 2, 3 (vice-president), 4; Schola Cantarum 1, 2.

LENORE FURHOLMEN—A.B.; Majars: music, German; Minar: philasophy; Music Club 3, 4; German Club 4; Gamma Delta 3, 4; University Orchestra 4; Luther Callege, Decarah, Iowa.

JAMES ARTHUR GARDNER—LL.B.; Major: law; Phi Alpho Delta 3, 4 (secretary), 5 (president); Purdue University; Lawyers Assaciatian.

MARTIN GAUDIAN—A.B.; Majar: geography, Minors: psychalagy, education; Future Teachers of Americo 3, 4; German Club 2; Valpo—Howkeye Club 2 (treasurer) 3 (treasurer), 4 (president); Pep Club 3; Independents 2; Beacon 3, 4; University Chair 3, 4; Scholo Cantorum 2; Koppa lata Pi, 2, 3, 4; Glee Club 3, 4.

EUGENE GEIST—A.B.; Majors: sociology, psychalogy; Kappa lata Pi 1, 2, 3, 4.

L. GENUIT—A.B., B.S.; Majors: mathematics, electrical engineering; I.R.C. 4; Engineers Saciety 4; German Club 1, 2, Gamma Delta 2, 3 (treasurer), University Players 1, 2, 3; Kappa Delto Pi 2, 3 (secretary), 4.

HAROLD L. GEORGE—LL.B.; Majar: law; Sigma Delta Kappa 1, 2, 3 (chancellar).

TAMES S. GIBSON—LL.B.; Majar: law; Delta Jheta Phi 3, 4, 5; Lawyers Assaciation 3, 4, 5.

DAVID GRAEF—B.S.; Majors: history, mathematics; Minor: physics.

HAROLD GRAY—LL.B.; Majar; law; Phi Alpha Delta 1, 2, 3 (president); Sigma Chi Natianal Fraternity; Lawyers Assaciation (executive council).

WALTER GREISING—A.B.; Majars: business, ecanamics; Minors: government, education; Future Teachers of America 4; I.F.C. 3, 4; Social committee 1; Phi Delta Psi 1, 2, 3, 4 (president); U.Y.C. 2, 4.

FRANK GRIMSKE—A.B.; Major: business; Minors: psychology, geography; Kappa Phi Tau 1, 2, 3, 4.

MAX E. HAAG—A.B.; Majors: business, economics; Minor: mathematics; Future Teachers of America 4; Independents 1; University Band 1; University Orchestra 1.

RAYMOND HADEBANK—A.B.; Majors: business, ecanamics; Minors: government, history; Omega Chi Beta 1, 2, 3, 4.

AUDREY JEAN HAESELER—A.B.; Major: music, Minor: educatian; Music Club 2, 3, 4; Future Teachers of America 1, 4; Empire State Club 1, 3, 4; Beacan 2; University Orchestra 3; Schola Cantorum 1, 2, 3; Gamma Phi 1, 2, 3, 4.

NORMAN HAFEMAN—A.B.; Majors: business, geography; Minors: biology, education; German Club 1, 2; Independents 1; Hanar Council 3; University Band 1, 2; Schola Cantarum 1, 2; Omega Chi Beta 2, 3, 4; Varsity Bowling Team 3, 4; Education Club 4.

GERRI HALLEEN—B.S., Majors: physical education, saciology; Minor: biology; W.A.A. 1, 2, 3, 4; Majors Club 3, 4; Detroit—Valpo Club 1, 2, 3, 4; University Players 1; Kappa Tau Zeta 2, 3, 4.

PAUL JAMES HALVENSLEBEN—ENG.; Majar: civil engineering; Engineers Society 3, 4; Kappa Delta Pi 2, 3, 4.

CAROL ANNE HAMM—Major: physical education; Minors: english, biology; Majors Club 1, 2, 3; W.A.A. 2, 3; I.S.C. 3; Kappa Tau Zeto 2, 3, 4.

JOHN HANSING—A.B.; Mojor: business; Minar: mathematics; Gomma Delta 1, Schola Contorum 2; Rho Lambda Tau 1, 2, 3, 4.

WILLIAM E. HARDTKE, JR.—A.B.; Majors: business, economics, government; Alpha Epsilon 2, 3, 4.

DUANE G. HARRER—A.B.; Major: mathematics; Minor: physics; V. Club 1, 2; Varsity Football 2; Varsity Basketball 1, 2; Varsity Baseball 1, 2, 3, 4; Phi Delta Psi 3, 4.

MARIA VON HASE—A.B.; Majors: English, French; I.R.C. 3, 4; Independents 4; University Choir 4.

ARTHUR A. HAUPT—A.B.; Major: social work; Minor: psychology; German Club 2; Schola Cantorum 1, 2, 3; Omega Chi Beta 3, 4; Honor Guard 3.

CLARENCE A. HAUT—ENG.; Major: electrical engineering; Engineers Society 2, 3, 4; Kappa Phi Tau 2, 3, 4.

THOMAS HAZLEWOOD—B.S., ENG.; Major: civil engineering; Engineers Society 1, 2, 3, 4.

FREDERICK CLARE HEIDENRICH—B.S., ENG.; Major: electrical engineering; Engineers Society 3, 4, Independents 1, 2.

WARREN HENKE—A.B.; Major: business, geography.

CLARA AUGUSTA HERMES—Majors: religion, Spanish; Minor: sociology; I.R.C. 2; W.A.A. 3; Spanish Club 3, 4 (treasurer); Gamma Delta 4; Gown and Gavel 4; Independents 2; Schola Cantorum 2; Omega Chi Beta 2 (vice-president), 3 (president), 4; Dixie Club 2, 3, 4; Outdoor Club 2, 3.

KENNETH W. HERRMANN—A.B., Major: chemistry; Minors: mathematics, physics; German Club 1; Chemistry Club 2, 3, 4 (president); I.F.C. 3; Kappa Iota Pi 1, 2, 3, 4; Sophomore Class Vice-President.

JOSEPH J. HESS—B.S.; Major: civil engineering; Engineers Society 3, 4; Independents 2; Kappa Phi Tau 4.

EUNICE HEYNE—A.B.; Major: social work; Minor: psychology; W.A.A. 1, 2, 3; Gamma Delta 1; Independents 2, 3 (secretary), 4; Schola Cantorum 1.

ROBERT E. HILLBURG—A.B.; Majors: business, geography; Minors: mathematics, economics; Kappa Phi Tau 1, 2, 3, 4 (treasurer).

MARION HILLGER—A.B.; Major: history; Minor: English; I.R.C. 3, 4; Independents 3, 4; Glee Club 2.

DOROTHY HINNERS—B.S.; Major: home economics; Minors: business, education; Future Teachers of America 4; Home Economics Club 3, 4; Empire State Club 4; Gamma Delta 4; University Orchestra 1; Gamma Phi 1, 2, 3, 4.

HENRY HINRICHSEN—A.B.; Major: biology; Minor: geography; Independents 1; Kappa Phi Tau 2, 3, 4.

GEORGE B. HOFFMAN, JR.—LL.B.; Major: law; Sigma Delta Kappa 3, 4, 5; Lawyers Association (secretary, treasurer).

DONALD R. HOLTZ—A.B.; Majors: political science, business; I.R.C. 2, 3, 4; University Choir 3, 4; Schola Cantorum 1, 2; Track 1; Kappa Iota Pi 1, 2, 3, 4, 5, 6; University Players 3, 4 (president); U.Y.C. 4; Glee Club 3; Senior Class Treasurer.

RICHARD HORNER—B.S.; Major: mechanical engineering; Engineers Society 4; Phi Delta Psi 1, 2, 3, 4.

WERNER HOSPER—B.S.; Major: physical education; Minors: education, history; Future Teachers of America 4.

DONALD HOWARD—A.B.; Major: business; Minor: geography; University Band 1; Music Club 1, 2; Alpha Epsilon 1, 2, 3, 4 (secretary).

CHRISTINE HOYER—A.B.; Majors: French, history; Minor: German; I.R.C. 1, 2, 3; German Club 1; California Club 4; Independents 1, 2; Alpha Phi Delta 4.

MARTY HUEBNER—B. S.; Major: applied science; Engineers Society 1, 2; Pep Club 1, 2 (vice-president), 3 (vice-president), 4; Beacon 3, 4; Student Council 4; University Players 1, 2, 3, 4; Kappa Delta Pi 1, 2, 3, 4; VU Magazine 3; Cleveland—Valpo Club 2, 3, 4.

DOROTHEA HUEMMRICH—A.B.; Major: history; Minors: home economics, education; W.A.A. 4; Future Teachers of America 4; Spanish Club 1; Home Economics Club 4; Pennsylvania Club 3, 4; Gamma Delta 1, 2, Torch 3, Schola Cantorum 1, 2; Gamma Phi 1, 2, 3, 4; U.Y.C. 1, 4.

LEON JOSEPH HUMBERT—B.S., LL.B.; Majors: law, economics, government; Phi Alpha Delta 4, 5 (vice-president), 6; Lawyers Association (executive council); Purdue University 1949.

ROSALIE HUMPHREYS—A.B., Major: English; Minors: home economics, religion; Home Economics Club 4; Torch 4; Alpha Phi Delta 3, 4; Concordia Collegiate Institute, Bronxville, New York.

RICHARD HUSA—A.B.; Major: business; Minor: geography; Omega Chi Beta 3, 4.

DONALD N. INGEBRIGTSON—A. B.; Majors: chemistry, mathematics; Minor: physics.

ROBERT H. JAHNS—A.B.; Majors: business geography; Minor: economics; Sigma Delta Chi 1, 2, 3, 4.

LAWRENCE J. JAHNSEN—ENG.; Major: mechanical engineering; Engineers Society 2, 3, 4; Sigma Delta Chi 1, 2, 3, 4.

STEPHAN D. JANTO—A.B.; Majors: business, economics; Minor: education; Kappa Phi Tau 2, 3; Varsity Tennis 1, 2, 3 (Player-Coach); Varsity Bowling 2, 3, 4 (Player-Coach).

SHIRLEY ANN JENSEN—A.B.; Majors: sociology, religion; Minor: philosophy; W.A.A. 1; Detroit—Valpo Club 1, 2, 3, 4; Independents 1.

ASHLEY L. JOHNSON—A.B.; Major: English; Minor: mathematics; Future Teachers of America 4; V. Club 3, 4; Varsity Football 1, 2; Varsity Baseball 3, 4; Phi Delta Psi 1, 2, 3, 4.

WILLIAM G. JOHNSON—LL.B.; Major: law; V. Club 5; Varsity Football 1; Pre-Legal Club 1, 2; Lawyers Association 3, 4, 5; Sigma Delta Kappa 1, 2, 3, 4, 5.

MARY ELIZABETH KAMMAN—A.B.; Major: history; Minor: education; Music Club 1, 2; Future Teachers of America 3, 4; Gamma Delta 2; Independents 2, 3, 4; Schola Cantorum 1, 2.

ROBERT W. KAUL—A.B.; Major: business, Minor: mathematics; Kappa Phi Tau 1, 2, 3, 4.

YVONNE KEIL—A.B.; Major: history; Minors: education, chemistry; Future Teachers of America 3, 4; Alpha Xi Epsilon 3, 4.

HERMAN KELLERMANN—A.B.; Major: history; Minors: religion, English, German, education; Future Teachers of America 4; Independents 3, 4 (president); Lyceum committee 4; Dixie Club 3 (vice-president), 4.

JOHN A. KELLEY—B.S., ENG.; Majors: mechanical engineering, mathematics; Phi Delta Psi 2, 3, 4.

PAUL KERKHOFF—A.B.; Majors: business, geography; Spanish Club 1; Gamma Delta 4; Sigma Delta Chi 1, 2, 3, 4 (treasurer).

JOAN KILB—A.B.; Major: social work; Minors: psychology, physical education; W.A.A. 1, 2 (council), 3 council), 4 (president); Pep Club 2, 3, 4; Pi Gamma Mu 4; Gown and Gavel 4; Torch 1, 2, 3; Beacon 1, 2, 3; Gamma Phi 1, 2, 3, 4; U.Y.C. 1, 4.

RAYMOND D. KIRSCHENMANN—A.B.; Majors: business, economics; Minor: mathematics; Independents 1; Student Council 4; University Choir 4; Schola Cantorum 2; Kappa Delta Pi 2, 3, 4 (treasurer).

OTTO W. KLESS—A.B.; Majors: business, economics; Minors: psychology, religion; Pennsylvania Club 3, 4 (president); Gamma Delta 3, 4; Torch 4; Liturgical study 3, 4.

JAMES F. KLEIN—A.B.; Majors: business, economics; Minor: government; German Club 1; Detroit—Valpo Club 4; Independents 4.

ALICE M. KLEIST—A.B.; Major: history; Minors: philosophy, German; W.A.A. 1, 2; German Club 1; Gamma Delta 1.

ENNO KNIEF—ENG.; Major: electrical engineering: Engineers Society 3; Schola Cantorum 1; Sigma Delta Chi 3.

MARJORIE KNOLL—A.B.; Major: history; Minors: English, education; Future Teachers of America 4; Gamma Phi 3, 4; Concordia College, Bronxville, New York.

ROBERT H. KNOSPE—A.B.; Major: chemistry; Minors: mathematics, physics; I.R.C. 2; Radio Club 3; Music Club 2; Chemistry Club 3, 4; Schola Cantorum 1; Kappa Delta Pi 2, 3, 4.

ROBERT L. KNOWLTON—ENG.; Major: civil engineering; Engineers Society 3, 4.

WILLIAM KOCH—A.B.; Majors: business, government; V Club 3, 4; Varsity Football 2, 3, 4; Rho Lambda Tau 1, 2, 3, 4.

BERNARD J. KOEHLER—A.B.; Majors: business, economics; Minor: religion; Alpha Epsilon 4.

FERN KOELLING—A.B.; Major: history; Minors: religion, sociology; German Club 2; Gamma Delta 2; Schola Cantorum 1; Alpha Phi Delta 1, 2, 3, 4.

GENE E. KOEPKE—A.B.; Majors: business, mathematics; Rho Lambda Tau 1, 2, 3, 4; Varsity Bowling 4; Varsity Golf 3.

JOHN E. KOEPKE—A.B.; Major: chemistry; Minor: mathematics; Spanish Club 2; Chemistry Club 2, 3, 4; Gamma Delta 1, 2 (vice-president); Student Council 3, 4 (vice-president); Schola Cantorum 1; University Choir 3, 4; Phi Delta Psi 1, 2, 3 (vice-chancellor, scribe) 4; U.Y.C. 1, 3, 4; Junior Class Vice-President; Senior Class President.

MARJORIE KOESTER—A.B.; Major: zoology; Minors: chemistry, home economics; Valpo—Hawkeye Club 1, 2, 3, 4; Biology Club 4; Torch 1, 2; Lyceum Committee 1; University Choir 3; Schola Cantorum 1; Sigma Theta 1, 2, 3, 4; Glee Club 2.

THOMAS KOHN—A.B.; Majors: business, economics; Minor: philosophy; Music Club 1, 2; Spanish Club 1, 2, 3; I.F.C. 2, 3; Chapel Choir 1, 2, 3; Phi Delta Phi 1, 2 (president), 3 (president), 4.

NORMAN KRAFFT—B.S.; Majors: chemistry, commerce; Minors: geography, mathematics; German Club 1, 2; Rho Lambda Tau 1, 2, 3, 4.

THOMAS H. KRAUT—A.B.; Majors: business, geography; Varsity Football 1, 2; Phi Delta Psi 2, 3, (vice-president), 4.

RICHARD J. KRENTZ—A.B.; Majors: geography, business; University Choir 1; Gamma Theta Upsilon 4.

GEORGE KRSTOVICH—LL.B.; Major: law; Delta Theta Phi 3 (president).

WILLIAM KUCENSKI—A.B.; Major: sociology; Minor: psychology; Pennsylvania Club 2 (president); Schola Cantorum 1; U.Y.C. 3, 4; Rho Lambda Tau 4.

RALPH C. KUENKER—A.B.; Majors: business geography; Minors: mathematics, economics;

St. Louis—Valpo Club 3, 4; University Choir 3, 4; Chapel Choir 1, 2; Schola Cantorum 1, 2; Kappa Phi Tau 1, 2 (corresponding secretary), 3, 4.

RICHARD L. KUHLMAN—LL.B.; Major: law; Phi Alpha Delta 3, 4, 5; Lawyers Association 3, 4, 5.

ELIZABETH KUJAWSKI—A.B.; Majors: religion, psychology; Minors: sociology, Spanish; W.A.A. 4; Spanish Club 1, 3 (secretary), 4 (secretary); Detroit—Valpo Club 1; Gamma Delta 3, 4; Gown and Gavel 4; Independents 1; Alpha Psi Omega 4 (vice-president); University Players 1, 2, 3, 4; Phi Delta Chi 1, 2, 3 (vice-president), 4.

DOROTHY KUPKE—A.B.; Major: music; Minor: business; Music Club 3, 4; Valpo—Hawkeye Club 2, 3, 4; Gown and Gavel 4 (secretary-treasurer); Alpha Psi Omega 3, 4 (secretary); Torch 1; Beacon 2; Student Council 3, 4; University Choir 1, 2, 3 (secretary), 4 (secretary); University Players 2, 3 (secretary), 4; Gamma Phi 1, 2, 3, 4 (secretary).

FREDERICK KURTH—A.B.; Major: chemistry; Minor: philosophy.

FREDERICK K. KWIRANT—A.B.; Major: geography; Minors: history, English; Future Teachers of America 3, 4; German Club 1, 2; Gamma Delta 2, 3; Independents 2, 3; Gamma Theta Upsilon.

KENNETH LAMBROS—A.B.; Major: business; Minors: physical education, economics; V Club 2, 3, 4; Varsity Football 2, 3, 4; Omega Chi Beta 1, 2, 3, 4.

FRANK M. LAMSON—LL.B.; Major: law; Phi Alpha Delta 3, 4 (vice-president), 5; Lawyers Association 5 (vice-president).

HENRY J. LAUE—A.B.; Majors: physics, mathematics; Gamma Delta 4.

JOSEPHINE LEEGE—A.B.; Major: sociology; Minors: geography, religion; Beacon 1; Torch 2, 3; Alpha Phi Delta 1, 2, 3, 4 (secretary).

ROBERT ARTHUR LEHMAN—LL.B.; Major: law; Delta Theta Phi 3, 4,5; Lawyers Association 3, 4, 5.

JANET LEITNER—A.B.; Major: business; Minor: government; I.R.C. 3, 4; Pi Gamma Mu 4; Future Teachers of America 4; Gamma Delta 4; St. John's College, Winfield, Kansas.

FLOYD LAVERNE LEOSCHKE—A.B.; Majors: physics, mathematics; Minors: chemistry, education; Future Teachers of America 3, 4 (treasurer); German Club 1, 2; Gamma Delta 1, 3, 4 (treasurer); Alpha Phi Omega 2 (treasurer), 3; Sigma Delta Chi 1, 2, 3, 4; U.Y.C. 3, 4.

GEORGE G. LEWIS—A.B.; Major: business; Minor: mathematics; Pennsylvania Club 3, 4; V Club 3, 4; University Band 2; Varsity Basketball 2 (manager).

GERHARDT. E. LICHTFUSS—B.S., ENG.; Major: mathematics; Engineers Society 1, 2, 3, 4; University Band 1, 2; Omega Chi Beta 2, 3, 4.

WILLIAM R. LINDENBERG—A.B.; Majors: business, economics; Minors: mathematics, government; Student Council 4 (treasurer); Lyceum committee 1; Alpha Epsilon 1, 2, 3, 4.

FREDRICK W. LINKER—A.B.; Major: business; Minors: philosophy, economics; Spanish Club 2; Pep Club 2, 3; Torch 2 (business manager) 3; Kappa Iota Pi 2, 3, 4; Indiana University.

RALPH W. LOEFFLER—A.B.; LL.B.; Majors: history, law; Pre-Legal Club 1, 2, 3; Delta Theta Phi 4, 5 (treasurer), 6 (vice-president); Lawyers Association 4, 5, 6 (executive council).

HELEN LUEBECK—A.B.; Major: mathematics; Minor: German; Future Teachers of America 4; Gamma Delta 1; Gown and Gavel 4; Alpha Phi Delta 1, 2, 3, 4 (treasurer); Glee Club 3.

MARGARET LYON—A.B.; Majors: English, history, Torch 3, 4; Kappa Tau Zeta 2, 3, 4.

BELVA JEAN MALCHOW—A.B.; Majors: business, economics; Minors: psychology, sociology; Pep Club 2; Independents 4.

DOROTHEA C. MALZ—A.B.; Majors: psychology, sociology; Spanish Club 3; Torch 2; Alpha Phi Delta 2, 3, 4; Psychology Club.

ARNO E. MANKE—A.B.; Major: mathematics; Minors: physics, chemistry, education; Hutchinson Junior College, Hutchinson, Kansas.

GLORIA SCHOELLER MANKE—A.B.; Majors: religion, social work; Minor: psychology; Spanish Club 1; Gamma Delta 1, 2; Pi Gamma Mu 3, 4; Gown and Gavel 4; Torch 2; Beacon 3; Student Council 3; Schola Cantorum 3; Phi Delta Chi 1, 2, 3; U.Y.C. 1, 2, 3, 4.

EDWARD MAREK—A.B.; Majors: business, economics; Minor: psychology; Alpha Epsilon 3, 4.

BETTY MAE MARKS—A.B.; Majors: zoology, chemistry; German Club 1; Biology Club 2, 3, 4; Gamma Delta 1; Beacon 1, 2; University Players 1, 2; Alpha Xi Epsilon 1, 2, 3, 4.

RUTHANN MARSHALL—A.B.; Major: social studies; Minors: business, education; Independents 1, 2.

DONALD MARTIN—A.B.; Major: social work; Minor: geography; I.R.C. 1; Alpha Epsilon 1, 2, 3, 4; University Players 4.

EMIL KARL MARTIN—B.S.; Major: mechanical engineering; Engineers Society 1, 2 (vice-president), 3 (vice-president), 4 (president); Empire State Club 3, 4; Student Council 4; Rho Lambda Tau 1, 2, 3, 4.

A. SHIRLEY MASON—A.B.; Major: geography; Minors: business, education; W.A.A. 1, 4; Majors Club 1; Music Club 3, 4; Empire State Club 4; Gamma Delta 3, 4; Independents 1, 2; Glee Club 2, 3.

BERT MASON, JR.—LL.B.; Major: law; Phi Alpha Delta 3 (secretary), 4 (president), 5; Lawyers Association 3, 4, 5 (president); Pre-Legal Club 1, 2.

JAMES H. MASON—LL.B.; Major: Law; Sigma Delta Kappa 3, 4 (chaplain), 5 (chancellor); Lawyers Association 3, 4, 5.

JIM H. MATHWICK—A.B.; Majors: business, economics; Minors: sociology; Spanish Club 2; Kappa Delta Pi 2.

ARTHUR C. MATTHEWS—A.B.: Major: chemistry; Minors: physics, mathematics, education; Future Teachers of America 4; Independents 3, 4; Alpha Psi Omega 4; Torch 4; University Players 3, 4 (executive council).

DONALD M. McBRIDE—A.B.; Majors: business, economics; Minor: geography; Detroit—Valpo Club 4; Wedding Band 3; Rho Lambda Tau 2, 3, 4.

GEORGE W. McCAIN—LL.B.; Major: Law; Lawyers Association 3, 4, 5.

PAUL N. McGOUGH—LL.B.; Major: law.

ELIZABETH MEITZ—A.B.: Major: psychology; Minors: business, sociology; I.R.C. 4; W.A.A. 3, 4; Beacon 3; Alpha Phi Delta 1, 2, 3, 4.

DOROTHY M. MESENBRINK—A.B.; Major: sociology; Minor: home economics; W.A.A. 3, 4; Spanish Club 3; Home Economics Club 4; Torch 1, 4; Beacon 3; University Players 1; Alpha Phi Delta 2, 3, 4; VU Magazine 3 (circulation manager).

ALINE MEYER—A.B.: Majors: social work, psychology; W.A.A. 4; St. Louis—Valpo Club 3, 4; Pep Club 2, 3, 4; Pi Gamma Mu 4; Gown and Gavel 4; Torch 1, 2, 3; Beacon 1, 2; Gamma Phi 1, 2, 3, 4 (treasurer;) U. Y. C. 1, 2, 3, 4, (girls' coordinator); Student-Faculty Chapel Committee.

EUGENE MEYER—A.B.; Major: psychology; Minor: sociology; Gamma Delta 4; Schola Cantorum 3, 4.

DAVID MICHEL—A.B.; Major: mathematics Minor: physics; Future Teachers of America 3, Pep Club 3; Independents 2, 3, 4; Faculty-Student Council 4; Torch 2, 3, 4 (editor); Schola Cantorum 2.

WILLIAM MIERT—A.B.; Major: history; Minor: biology; Alpha Epsilon 3 (secretary), 4 (president); Concordia Junior College, Bronxville, New York.

WILLIAM W. MILLER—LL.B.; Major: law; Pi Delta Theta 1.

DELORES E. MITRENGA—A.B.; Majors: business, economics; Minor: sociology; W.A.A. 2, 3, 4; German Club 2; Gamma Delta 1, 2, 4; Pep Club 2; Schola Cantorum 1, 2; U.Y.C. 4.

PAUL G. MILLER—A.B.; Major: philosophy; Minor: law; Radio Club 1; Empire State Club 3, 4; Sigma Delta Kappa 2, 3, 4.

LAWRENCE E. MITTELSTAEDT—A.B.; Major: music; Minor: education; University Choir 1, 2, 3, 4; University Band 1, 2, 3, 4; University Orchestra 1, 4; Schola Cantorum 1; Kappa Delta Pi 1, 2, 3, 4.

PATRICIA ANN MITTELSTADT—A.B.; Major: psychology; Minors: history, biology; W.A.A. 1, 2 (council), 3, 4 (secretary); Pep Club 3, 4; Beacon 2, 3; Gamma Phi 1, 2, 3, 4; U.Y.C. 3, 4; Junior Class Secretary.

ROBERT E. MOELLER—A.B.; Major: business; Minor: mathematics; Lyceum committee 1; Alpha Epsilon 1, 2, 3, 4.

ANITA MOENTMANN—A.B.; Major: business Minor: biology; Biology Club 4; Gamma Delta 3, 4; Independents 1, 2; University Band 1; Sigma Theta 3, 4; U.Y.C. 3.

GEORGE MONFORT—ENG.; Major: mechanical engineering.

RICHARD D. MONSEES—A.B.; Major: Zoology; Minor: chemistry; Biology Club 4; Kappa Phi Tau 4.

ROY F. MUENTER—A.B.; Major: business; Minor: psychology; Spanish Club 3, 4; Track 3, 4.

ELWOOD JAMES MULL—A.B.; Majors: biology, mathematics; Minor: education; Future Teachers of America 3, 4; Biology Club 2, 3.

ROBERT FRANK NEUBACHER—A.B.; Majors: business, economics; Minors: religion, government; German Club 1; Detroit—Valpo Club 1, 2 (president), 3, 4; Rho Lambda Tau 1, 2 (bursar), 3 (vice-chancellor), 4 (scribe); Glee Club 3.

FREDERICK NEULIEP—B.S.; Majors: physical education, mathematics; Omega Chi Beta 3, 4.

LORRAINE NEUMANN—A.B.; Major: French; Minors: German, psychology; Pennsylvania Club 1, 2 (treasurer), 3 (secretary); Gamma Delta 3, 4; University Choir 2, 3; University Players 1, 2; Schola Cantorum 1; Delta Chi Epsilon 1, 2, 3, 4; Glee Club 2, 3, 4.

MARJORIE A. NEWMAN—A.B.; Major: psychology; Minors: sociology, religion; Delta Chi Epsilon 2, 3, 4 (president); U.Y.C. 3.

ROBERT L. NEWSOM—ENG.; Major: electrical engineering.

GRETA JANE NICHOLLS—A.B.; Majors: business, economics; Minor: Spanish; Alpha Xi Epsilon 2, 3, 4.

HARRY J. NIELSEN—ENG.; Major: engineering; Engineers Society 4.

BEVERLY ANN NORDEN—B.S.; Major: home economics; Minor: education; Future Teachers of America 3, 4; Home Economics Club 2, 3, 4 (vice-president); Pep Club 2, 3, 4; Delta Chi Epsilon 3, 4; U.Y.C. 2; Guild Hall President 4.

MARY ANN NOWACK—A.B.; Major: social work; Minors: psychology, home economics; W.A.A. 1, 2, 3, 4 (vice-president); Empire State Club 3, 4; Gown and Gavel 4; University Choir 3, 4; Schola Cantorum 2; Gamma Phi 1, 2, 3 (secretary); 4 (president); U.Y.C. 4; Glee Club 2; Guild Hall Social Chairman 3; Junior Class Treasurer.

DONNA MARCINE OBERMOLLER—A.B.; Major: music; Minors: education, religion, German; Music Club 1, 2, 3, 4 (treasurer); Future Teachers of America 4; Valpo—Hawkeye Club 1, 2, 3, 4; Gamma Delta 1, 2, 4; Independents 2; Torch 1; University Choir 1, 2, 3, 4; University Band 1, 4; Sigma Theta 2, 3, 4; Music Educators National Conference 3, 4.

DONALD R. O'DELL—A.B.; Major: business; Minor: law.

WALTER OETTING—A.B.; Major: history; Minor: philosophy; Valpo—Hawkeye Club 2, 3; Gamma Delta 2, 3; Torch 2, 3.

RONALD OHM—A.B.; Majors: chemistry, commerce; Minor: mathematics; Chemistry Club 3, 4; Kappa Iota Pi 3, 4.

LORRAINE ELVIRA OMIECIENSKI—B.S.; Major: home economics; Minors: business, sociology; German Club 2; Home Economics Club 4; Empire State Club 3 (secretary), 4 (secretary); Gown and Gavel 4; Torch 2, 3; Beacon 1, 2, 3; Student Council 3; Schola Cantorum 1; Chapel Committee 2; Gamma Phi 1, 2, 3 (treasurer), 4.

LAWRENCE ERNEST ORLANDO, JR—A.B.; Majors: sociology, business; Minor: law; Music Club 1; Spanish Club 2; University Choir 3, 4; Schola Cantorum 1, 2; Sigma Delta Kappa 3, 4.

GENE MERLE ORTNER—A.B.; Major: mathematics; Minors: chemistry, physics.

ROBERT J. PANGRAC—A.B.; Majors: chemistry, zoology; Minors: psychology, philosophy; Biology Club 3, 4; Chemistry Club 4; Gamma Delta 4; Track 1; Sigma Delta Chi 1, 2, 3, 4 (president); U.Y.C. 4.

MARGUERITE LOUISE PARK—A.B.; Major: English; Minor: government; I.R.C. 3; Pi Gamma Mu 4; Torch 1; Alpha Xi Epsilon 1, 2, 3, 4.

INEZ A. PARKER—A.B.; Major: social work; Minor: psychology; Music Club 1, 2, 4; Pennsylvania Club 2, 3, 4; Independents 1, 2; Schola Cantorum 1, 2, 3; Glee Club 3; U.Y.C. 4.

NOEL EDWARD PAUL—LL.B.; Major: law; St. Louis—Valpo Club 4, 5; Sigma Delta Kappa 3, 4, 5.

ROBERT E. PAYT—LL.B.; Major: law; Varsity Football 1; Phi Delta Psi 3; Delta Theta Phi.

EDMUND G. PEPER, JR.—A.B.; Majors: business, government; I.F.C. 3, 4; Beacon 3; Student Council 4; Social committee 2; Varsity Basketball 1; Kappa Delta Pi 1, 2, 3, 4 (secretary); Sophomore Class Treasurer.

BONNIE PEPLER—A.B.; Majors: psychology, sociology; Minor: religion; Beacon 3; University Players 1; Alpha Phi Delta 1, 2, 3, 4; VU Magazine 3.

WILLIAM PETERS—B.S., ENG.; Major: mathematics; Engineers Society 1, 2, 3, 4; Sigma Delta Chi 1, 2, 3, 4.

GLEN E. PETING—A.B., LL.B.; Majors: political science, law; Delta Theta Phi 5, 6.

HERBERT A. PINTZKE—A.B.; Majors: business administration, psychology; Minor: Spanish; Kappa Iota Pi 1, 2, 3, 4.

MARGARET MARIE PIRCHNER—A.B.; Majors: business, economics; Minor: psychology; W.A.A. 1, 2, 3 (point recorder) 4; German Club 1; Gamma Delta 1; Pep Club 2, 3; Schola Cantorum 1; Gamma Phi 1, 2, 3 (secretary) 4; U.Y.C. 1; Dorm Council 4.

CHARLOTTE ANN PISCHKE—A.B.; Major: history; Minor: Spanish; W.A.A. 4; Spanish Club 1, 4; Gamma Delta 2; Torch 2; Schola Cantorum 1, 2; Gamma Phi 1, 2, 3, 4.

ALFRED J. PIVARNIK—LL.B.; Major: law; Sigma Delta Chi 1, 2.

ROBERT J. PIVARNIK—B.S., ENG.; Major: engineering.

KENNETH PORWANCHER—B.S.; Major: civil engineering; Engineers Society 2, 3, 4.

OTTILIA PRAHL—A.B.; Major: social work; Minor: psychology; Pi Gamma Mu 4; Independents 2, 3, 4 (social chairman), 5 (executive council); Social committee 4.

WALLACE LEONARD PRETZER—A.B.; Major: English; Minors: education, German, history, speech, drama; Future Teachers of America 3, 4; Independents 2, 3, 4; Alpha Psi Omega 4; Torch 1, 2, 3 (Exchange Editor), 4 (Campus Editor); University Players 2, 3, 4 (treasurer); Schola Cantorum 1.

KENNETH A. PRIEBE—A.B.; Majors: business, geography; Minor: economics; Gamma Delta 1; Schola Cantorum 1, 2; Omega Chi Beta 1, 2, 3, 4.

MARJORIE PRINGNITZ—A.B.; Major: mathematics; Minors: business, physics; Future Teachers of America 3, 4; Detroit—Valpo Club 1, 2; Gamma Delta 1; Beacon 1; Schola Cantorum 1; Glee Club 1, 2, 3; Alpha Xi Epsilon 2, 3, 4.

RICHARD GEORGE RATH—B.S.; Major: physical education; Minor: mathematics; Rho Lambda Tau 2, 3, 4.

RICHARD EDMUND RAUHUT—A.B., B.S.; Majors: mathematics, mechanical engineering; Engineers Society 4; Alpha Epsilon 1, 2, 3, 4.

ROBERT J. RAZUMICH—A.B.; Major: history; Minors: education, English.

CHARLES E. REED—LL.B.; Major: Law; Delta Theta Phi 5, 6, 7; Lawyers Association 5, 6, 7; Ohio State University, Columbus, Ohio.

CORNELIA REED—B.S., Major: home economics; Minor: biology; Future Teachers of America 3, 4; Home Economics Club 2, 3, 4; Alpha Xi Epsilon 3, 4.

JOHN H. REHM, JR.—LL.B.; Major: law; Empire State Club 4, 5; University Choir 3; Sigma Delta Kappa 3, 4, 5; Lawyers Association 3, 4, 5; Bergen Junior College, Teaneck, New Jersey.

GILBERT E. REINKENSMEYER—A.B.; Majors: business, economics; Minors: government, education; I.R.C. 4; Future Teachers of America 3, 4; Gamma Delta 1; Omega Chi Beta 2, 3, 4.

JOHN REMUS—A.B.; Majors: Business, economics; Minor: history; Alpha Epsilon 2, 3, 4.

ARTHUR WAYNE REYNOLDS—A.B.; Major: biology; Minors: education, geography, German; Biology Club 3, 4; Omega Chi Beta 3, 4.

WILLIAM H. RHINEHART—A.B.; Major: mathematics; Minors: German, education; I.R.C. 1; Music Club 3, 4; Future Teachers of America 3, 4; Independents 2, 4.

EDWARD A. RIPPE—A.B.; Majors: business, economics; Minor: psychology; Spanish Club 1; Torch 3; Varsity Football 2; Phi Delta Psi 1, 2, 3, 4.

WILLIAM LOUIS RIPPE, JR.—A.B.; Majors: biology, chemistry; Biology Club 2; Credit Union.

NORMAN ROBERTSON—A.B.; Major: public speaking; Minors: English, businesss economics; Independents 1, 2, 3, 4; Torch 3, 4; Writers Club 1, 2, 3, 4.

EDWARD A. ROTHSCHILD—A.B.; Major: business administration; Minor: geography; Schola Cantorum 1; Omega Chi Beta 1, 2, 3 (treasurer), 4 (treasurer).

ROGER P. ROUSE—A.B.; Major: government; Minor: law; I.F.C. 3, 4; Student Council 3; Sigma Delta Kappa 1, 2, 3, 4.

DOLORES RUOSCH—A.B.; Majors: psychology, business; Minor: sociology; W.A.A. 1, 2, 3, 4; Spanish Club 2, 3; Biology Club 3, 4; Pep Club 1, 2; Gown and Gavel 4; Torch 1, 2; Beacon 3, 4; University Players 3, 4; Alpha Phi Delta 1, 2, 3, 4; Psychology Club 4.

WALDEMAR SAEGER—B.S., ENG.; Major: electrical engineering; Radia Club 2, 3, 4; Engineers Society 1, 2, 3, 4; German Club 2; Empire State Club 3, 4; Kappa Phi Tau 1, 2, 3 (Senior Trustee), 4 (Senior Trustee).

JOSEPH A. SARTORI—B.S., ENG.; Major: civil engineering; Engineers Society 1, (treasurer), 3 (president), 4; Empire State Club 2 (president), 4 (president); Rho Lambda Tau 2, 3 4. 3,

RUTH SAUERMAN—A.B.; Major: geography; Minors: home economics, Spanish; W.A.A. 2, 3, 4; Spanish Club 3; I.S.C. 2, 3 (treasurer); Student Council 4; Gamma Phi 1, 2 (secretary), 3 (vice-president), 4 (vice-president).

ROBERT EDWARD SCHAEFER—B.S., ENG.; Majors: mechanical engineering, mathematics; Engineers Society 4; University Band 3.

GEORGE FRANK SCHASER—A.B.; Majors: psychology, business; Minor: geography; Rho Lambda Tau 2, 3, 4.

ROBERT SCHEIDERER—A.B., B.S.; Major: civil engineering: Engineers Society 1, 2, 3, 4; Spanish Club 1, 2; Kappa Phi Tau 1, 2, 3, 4 (corresponding scribe).

ARNOLD WILLIAM SCHLEGEL—A.B.; Majo: business; Minors: German, music, mathematics; University Band 1; University Orchestra 1, 2, 3, 4; Schola Cantorum 1, 2; Alpha Epsilon 1, 2, 3, 4.

REINHARDT H. SCHLIEBE—A.B.; Majors: business, economics, geography; Minor: history; German Club 2, 3, 4; Independents 2, 3, 4; Schola Cantorum 2, 3; Liturgical Group 2.

ROBERT J. SCHLUETER—A.B.; Major: chemistry; Minors: mathematics, biology; Biology Club 4; Chemistry Club 2, 3; Pep Club 3; Schola Cantorum 2, 3; Kappa Delta Pi 1, 2, 3, 4; Glee Club 2 (president), 3 (president), 4 (president).

VERNON W. SCHMALTZ—B.S.; Major: civil engineering; Engineers Society 3, 4; Kappa Delta Pi 2, 3, 4 (president).

ROBERT GENE SCHMIDT—A.B.; Majors: chemistry, business; Minor: mathematics; Phi Delta Psi 2, 3, 4.

MARY SCHNEDLER—A.B.; Major: social work; Minor: history; Schola Cantorum 2, 3; Alpha Xi Epsilon 1, 2, 3, 4; U.Y.C. 4.

JEANNE KATHERINE SCHNEIDER—A.B.; Major: zoology; Minor: chemistry; W.A.A. 4; Biology Club 4; Empire Staters 3, 4; Torch 2, 3, 4; University Players 2; Gamma Phi 5, 4; Young Republicans Club 3, 4.

BYRON E. SCHOFIELD—LL.B.; Major: law; Phi Alpha Delta 3, 4, 5; Lawyers Association 3, 4, 5.

RALPH W. SCHOLZ—B.S.; Major: physical education; Minors: history, biology; Future Teachers of America 3, 4; V Club 2, 3, 4; Independents

1; Track 2, 3, 4; Varsity Basketball 1, 2; Omega Chi Beta 2, 3, 4.

ALBERTA SCHREIBER—B.S.; Majors: home economics, English: Home Economics Club 3, 4; Schola Cantorum 1.

ROBERT G. SCHROEDER—ENG. Major: mechanical engineering; Engineers Society 4; Independents 4.

WILLIAM SCHROER—B.S.; Majors: physical education, social science;Minors: history, education; V Club 1, 2, 3, 4 (vice-president); I.F.C. 3; 3; Student Council 3; Track 1, 2; Varsity Basketball 1, 2, 3, 4 (captain); Varsity Baseball 4; Kapna Phi Tau 1, 2, 3, 4; Lembke Hall Counselor 2, 3.

WILLIAM FREDERICK SCHUDLICH—A.B.; Major: government; Minor: law; Detroit—Valpo Club 1, 2, 3, 4; V Club 3, 4; Pep Club 1, 2; Torch 3; Varsity Football 3, 4 (manager); Rho Lambda Tau 1, 2, 3, 4.

ALICE SCHUETTE—A.B.; Major: sociology, history; W.A.A. 1, 2, 3, 4 (publicity director); St. Louis—Valpo Club 3, 4; Torch 3, 4; Beacon 3; Alpha Phi Delta 1, 2, 3, 4.

RICHARD LYLE SCHULLER—A.B.; Major: sociology; Minor: geography; Gamma Delta 1, 2; Independents 1, 2, 3; U.Y.C. 1, 2, 3, 4.

HULDA SCHULTZ—A.B.; Major: zoology; Minor: chemistry; Biology Club 4; Independents 2, 3, 4.

MARELYN SCHULTZ—A.B.; Major: music; Minor: sociology; I.R.C. 3; Music Club 2, 3, 4; California Club 1, 2, 3, 4; University Choir 4; Schola Cantorum 3; Delta Chi Epsilon 1, 2, 3, 4.

PHYLLIS JEAN SCHULTZ—B.S.; Major: biology; Minor: chemistry; I.R.C. 3; Biology Club 2, 3, 4; Chemistry Club 3; Gamma Phi 2, 3, 4.

ELSA SCHUMACHER—B.S.; Majors: physical education, biology, Minor: education; W.A.A. 2, 3 (president), 4; Majors Club 2, 3, 4; Future Teachers of America 4; Biology Club 4; Gamma Delta 2 (secretary 3; Independents 2; University Players 2, 3, 4; Alpha Psi Omega 4.

RAE HOWARD SCHUMACHER—A.B.; Majors: business, economics: Minor: German; Phi Delta Psi 1, 2, 3, 4.

ARTHUR R. SCHWARTZ—A.B.; Major: business; Minors: economics, geography.

ERWIN C. SEEHAFER—LL.B.; Major: law; I.R.C. 1, 2, 3, 4 (treasurer); Gamma Delta 3; Alpha Phi Omega 4, 5, 6; Student Council 4 (treasurer); University Choir 1; Schola Cantorum 2, 3 (president), 4, 5, 6; Rho Lambda Tau 2, 3, 4, 5, 6; Delta Theta Phi 5, 6.

ARTHUR F. SEGEBRECHT—B.S.; Major: physical education; Minor: biology; Sigma Delta Chi 1, 2, 3, 4.

ELEANOR SEELE—A.B.; Majors: social work, geography; W.A.A. 1, 4; Beacon 1; Alpha Phi Delta 2, 4.

NICK SENAK—LL.B.; Major: law; Delta Theta Phi.

JAMES SIEBERT—A.B.; Majors: botany, chemistry; Minor: psychology; Spanish Club 2 (treasurer); Biology Club 4; I.F.C. 3; Univer ity Players 3; Sigma Delta Chi 2, 3, 4.

EDWARD MICHAEL SIENKIEWICZ—ENG.; Major: mechanical engineering; Engineers Society 1, 2, 3, 4; Gamma Delta 2, 3, 4 (vice-president); Independents 2, 4; Glee Club 2, 3, 4.

WILLIAM CHARLES SIEVERT—A.B.; Major: chemistry, Minors: geography, business; Independents 1, 2.

NORBERT F. SIMON—A.B.; Major: mathematics; Minors: business, economics; Engineers Society 2, 3, 4, Kappa Delta Pi 3, 4.

WILLIAM R. SINISCHO—A.B.; Major: Biology; Minor: chemistry.

LEROY G. SINN—A.B.; Major: chemistry; Minor: mathematics; Chemistry Club 1; Independents 1.

RALPH SKOV—A.B.; Major: English; Minors: physical education, education; V Club 3, 4; Beacon 3, 4 (editor) Student Council 4; Schola Cantorum 3; Track 3; Varsity Football 3, 4; Varsity Basketball 3; Kappa Iota Pi 3, 4.

KATHRYN SMOKE—A.B.; Majors: social work, psychology; Minor: history; German Club 1, 2; I.S.C. 2, 3, 4; Gown and Gavel 4; Beacon 1, 2; Alpha Phi Delta 1, 2, 3, 4 (vice-president); U.Y.C. 1, 2, 3.

CHARLES W. SOUTHARD—A.B.; Major: English; Minors: music, education; Future Teachers of America 4; Independents 4; University Choir 3, 4; University Players 4.

ROBERT HARRY SPITZER—A.B.; Major: chemistry; Chemistry Club 4.

NORMAN A. SPRUNG—ENG.; Major: electrical engineering; Engineers Society 2, 3; Sigma Delta Chi 1, 2, 3, 4.

JOACHIM W. STAACKMANN—A.B.; Major: zoology; Minor: chemistry; German Club 1; Biology Club 2, 3, 4; Lyceum committee 1, 2; Scholo Cantorum 1, 2; Omega Chi Beta 2, 3, 4 (secretary)

HARRY H. STADE—A.B.; Major: history; Minors: psychology, geography; I.F.C. 4; Torch 3; Kappa Phi Tau 2, 3, 4.

VERA JEAN STEFFEY—A.B.; Major: music; Music Club 1, 2, 3, 4; Independents 3, 4; University Band 3, 4; Chapel Choir 1; Schola Cantorum 1, 2, 3; Music Educators National Conference 3, 4.

REINHARDT STEINBART—B.S.; Major: engineering; Engineers Society 1, 2, 3, 4; German Club 1, 2; Gamma Delta 2; Schola Cantorum 1, 2; Kappa Phi Tau 1, 2, 3, 4; University Players 3.

CHARLES STONER—LL.B.; Major: law; Sigma Delta Chi 1, 2, 3, 4; Lawyers Association.

ROBERT CHARLES STORBECK—ENG.; Major: mechanical engineering; Engineers Society 2, 3, 4; Kappa Phi Tau 1, 2, 3, 4.

DONALD W. C. STOSKOPF—A.B., ENG.; Majors: mechanical engineering, business administration, mathematics; Engineers Society 4; Beacon 2, 3; University Choir 1, 2, 3; Kap a Iota Pi 1, 2, 3, 4.

WERNER STANGHOENER—A.B.; Major: business; Minors: economics, religion; Kappa Phi Tau 1, 2, 3, 4.

ROBERT J. STRASSBURG—ENG.; Major: civil engineering; Engineers Society 2, 3, 4; Empire State Club 3, 4; Kappa Phi Tau 1, 2, 3, 4.

ERWIN H. STRASSEMEYER—ENG.: Major: engineering; Engineers Society 1, 2, 3, 4; Kappa Phi Tau 1, 2, 3, 4.

AUDREY ARKEMA STREIT—B.S.; Major: home economics; Minor: biology; Home Economics Club 3, 4; University Players 2, 3; Gamma Phi 2, 3, 4; Glee Club 2, 3.

JAMES STRIETER—A.B.; Major: chemistry; Minors: biology, philosophy; I.R.C. 3, 4; Kappa Delta Pi 3, 4.

WILLIAM J. SUCKOW—A.B.; Major: geography; Minors: business, English, education; Future Teachers of America 4; Phi Delta Psi 1, 2, 3, 4; Gamma Theta Upsilon 4 (president).

ROBERT SUESSE—B.S.; Majors: physical education, business; Minor: geography; Varsity Baseball 2, 3, 4; Phi Delta Psi 1, 2, 3, 4.

RAYMOND E. SWANSON—A.B.; Major: zoology; Minors: chemistry, business; Biology Club 2, 3, 4; Pep Club 3; Torch 2; Alpha Epsilon 2, 3, 4; Glee Club 3.

GRACE DOROTHY TACKE—A.B.; Major: social work; Minors: psychology, home economics; W.A.A. 4; Gamma Delta 1, 2; Honor Council 4 (summer); University Choir 2, 3, 4; Schola Cantorum 1; Gamma Phi 1, 2, 3, 4.

FRED TELSCHOW—A.B.; Major: music; Minor: history; Music Club 1, 2, 3 (president), 4 (vice-president); Gamma Delta 2; University Choir 1, 2, 3, 4; University Band 1, 2 (president); University Orchestra 1, 2, 3, 4; Schola Cantorum 3; Omega Chi Beta 2, 3, 4; Senior Class Vice-President.

EARL TESSMER—A.B.; Majors: business, psychology; Alpha Epsilon 1, 2, 3.

ROBERT C. THOMPSON—B.S.; Major: applied science; Engineers Society 3, 4; Gamma Delta 3, 4.

RONALD J. THOMPSON—A.B.; Major: business, Minor: government; Spanish Club 1, 2; Rho Lambda Tau 1, 2, 3, 4; Cleveland—Valpo Club 2, 3, 4; VU Magazine 4.

THOMAS A. THORESON—A.B.; Major: history; Minors: Spanish, geography; Pi Gamma Mu 2, 3.

CALVIN H. TIEBERT—A.B.; Major: mathematics; Minors: chemistry, physics; Future Teachers of America 1; Phi Delta Psi 3.

DANIEL C. TIEBERT—B.S., ENG.; Major: mechanical engineering; Engineers Society 1, 2, 3, 4.

ALBERT J. TIEDE—B.S.; Major: physical education; Minors: biology, education; I.F.C. 1; Kappa Phi Tau 1, 2, 3, 4.

HERMAN W. TOENSING—B.S.; Major: physical education; Minor: history; Varsity Football 1.

PAUL M. TOMELL—ENG.; Major: engineering; Engineers Society 4; Gamma Delta 1, 2.

ROBERT TONJES—A.B.; Major: gu ines ; Minor: mathematics; Alpha Epsilon 3, 4.

LOIS MILDRED TONN—A.B.; Major: English; Minor: education; Future Teachers of America 4; Gamma Phi 3, 4; Dixie Club 3, 4; VU Magazine 4.

WILLIAM F. TROUTMAN—LL.B.; Major: law; Phi Alpha Delta 3, 4, 5.

DOROTHY TWIETMEYER—B.S.; Major: home economics; Minors: education, business; Future Teacher of America 4; German Club 1, 2; Home Economics Club 3, 4; Beacon 1; Student Council Alpha Xi Epsilon 1, 2, 3, 4.

CLARENCE K. ULRICH—A.B.; Major: geography; Minors: business, economics, religion; Schola Cantorum 1; Independents 4 (vice-president).

RICHARD E. UMBACH—A.B., B.S.; Majors: electrical engineering, mathematics; Minors: business, languages; Engineers Society 2, 3, 4; German Club 1, Student Council 4; University Choir 2, 3, 4; Kappa Phi Tau 1, 2, 3, 4.

HOWARD L. VEDELL—A.B.; Majors: business, economics; Minor: French; Augustana College; University of Chicago; University of California; Amherst College.

ORVAL E. VIESELMEYER—B.S.; Major: civil engineering; Engineers Society 2, 3, 4; Kappa Phi Tau 3, 4.

BEN H. VOGLER—A.B.; Major: political science; Minor: philosophy; I.R.C. 2, 3, 4 (president); Rho Lambda Tau 1, 2, 3, 4 (president); VU Magazine 4; Cleveland Valpo Club 3.

DELORES VOLL—A.B.; Majors: business, English; I.S.C. 4 (treasurer); Torch 2, 3; Kappa Tau Zeta 2, 3, 4 (vice-president).

WILLIAM W. VONDERLAGE—A.B.; Major: business; Minors: physical education, education; German Club 1; V Club 4; Track 1, 3, 4; Kappa Phi Tau 1, 2, 3, 4.

HELEN WACHHOLZ—A.B.; Major: English, Minor: music; Music Club 1, 2, 3, 4; Gown and Gavel 4; Student Council 1, 2, 3, 4; University Players 2, 3, 4; Schola Cantorum 1, 2, 3; Glee Clug 3; Alpha Xi Epsilon 1, 2, 3 (corresponding secretary), 4.

LOREN WALSH—B.S.; Major: physical education; Minors: biology, education; Omega Chi Beta 3, 4.

WILLIAM F. WAMBGANSS—A.B.; Major: history; Minor: religion; Torch 1; Student Council 4; Kappa Iota Pi 3, 4 (chancellor); Credit Union 4 (president); Senior Class Treasurer.

BARBARA WANFALT—B.S.; Major: home economics; Minor: education; W.A.A. 3, 4; Future Teachers of America 3, 4; Home Economics Club 3 (treasurer) 4; Pep Club 3, 4; Alpha Phi Delta 3, 4; Secretary-Treasurer Guild Hall 4; Augustana College.

LYALL C. WATERS—B.S.; Major: business; geography; V Club 2, 3, 4; Honor Council 3, 4; Student Council 3; Track 1, 2, 3, 4; Varsity Basketball 2, 3, 4; Kappa Phi Tau 2, 3, 4.

WILMA L. WEBER—A.B.; Ma or: geography; Minors: business, education; W.A.A. 4; Future Teachers of America 3, 4; Torch 4; Gamma Phi 3, 4; Glee Club 3; Colorado State College of Education, Greeley, Colorado; Scottsbluff (Nebraska) Junior College.

BETTIEJANE WEDDLE—A.B.; Major: sociology; home economics; Spanish Club 3, 4; Home Economics Club 3, 4; University Choir 4; University Band 4; Schola Cantorum 3; Alpha Xi Epsilon 3, 4; Eureka College 1, 2.

DOROTHEA WEIMANN—A.B.; Major: social work; Minors: English, psychology; Torch 4; University Players 3, 4; U.Y.C. 3; Glee Club 4; Benton Harbor Junior College 1, 2.

RUTH ALICE WELTER—A.B.; Major: business; Minor: government., W.A.A. 4; Music Club 1; Gamma Delta 1; University Choir 3; Chapel Choir 2; Schola Cantorum 2; Gamma Phi 2, 3, 4; U.Y.C. 3.

CLARENCE E. WEST—A.B.; Majors: business, geography; Minor: sociology; V Club 4; Track 3, 4; Varsity Football 1.

RICHARD W. WEST—B.S.; Major: mechanical engineering; Engineers Society 1, 2, 3, 4; Pennsylvania Club 3, 4; Independents 1, 2, 4; Student Council 4.

CARL H. WESTERMANN—A.B.; Major: giology; Minor: German; German Club 2, 3; Biology Club 2, 3, 4; Gamma Delta 2; Schola Cantorum 2; Medical College of Virginia.

JOHN WILLIAM WESTERMAN—A.B.; Major: geography; Minor: mathematics; German Club 2; Kappa Phi Tau 1, 2, 3, 4.

ARLO C. WESTPHAL—A.B.; Major: history; Minors: English, education; Future Teachers of America 3, 4.

ROBERT L. WHEELER—A.B.; Major: business administration; Minors: economics, sociology.

ROBERT E. WIESNER—A.B.; Majors: government, geography; Gamma Theta Upsilon 3, 4.

EVELYN D. WILDE—A.B.; Majors: English, German; Minors: education, religion; Future Teachers of America 3, 4; German Club 3; Independent 3, 4.

HAROLD W. WILKEN—B.S.; Major, electrical engineering; Radio Club 4, 5; Engineer Society 3, 4, 5; California Club 2, 3; Alpha Phi Omega 3 (president), 4; University Choir 3, 4; Kappa Phi Tau 2, 3, 4, 5.

ROBERT J. WILSON, JR.—LL.B.; Major: law; Sigma Delta Kappa 1, 2, 3, 4, 5; Lawyer Association 3, 4, 5.

ROBERT WOEHRMANN—A.B.; Major: geography; Minor: government: Spanish Club 1, 2;; rGamma Delta 2 (treasurer), 3; Torch 1, 2, 3 Beacon 1, 2 (photography editor); University Players 3, 4; Alpha Epsilon 1, 2, 3, 4 (president).

CLAUDE R. WOLFE—A.B.; Major: government; Minor: philosophy.

OTTO GERHART WOIKE—A. B., ENG:. Majors: mechanical engineering, mathematics Minor: business; I.R.C. 2; Engineers Society 2, 3! 4; German Club 2, 3 (president); Kappa Ph, Tau 1, 2, 3, 4.

JOAN WUERGER—B.S.; Major: physical education; Minor: education; W.A.A. 3, 4; Majors Club 3, 4; Future Teachers of America 4; German Club 1; Pep Club 3; Schola Cantorum 1; Alpha Phi Delta 1, 2, 3, 4.

GIL WUETHRICH—A.B.; Majors: business, economics; Minor: geography; Pep Club 2, 3, 4 (executive committee); Kappa Delta Pi 2, 3, 4; Head Cheerleader 2, 3, 4; Oshkosh State Teacher's College, Oshkosh, Wisconsin.

CHARLES E. YUNGHANS—B.S., ENG.; Major: electrical engineering; Radio Club 2 (treasurer), 3 (secretary), 4; Engineers Society 1, 2, 3, 4; Independents 3, 4.

JOYCE ZASTROW—A.B.; Major: music; Minor: German; I.R.C. 3; W.A.A. 3, 4; Music Club 1, 2, 3 (treasurer), 4; Gown and Gavel 4; University Choir 2, 3, 4; University Players 4; University Orchestra 1, 2, 3, 4; Chapel Choir 1; Schola Cantorum 1; Gamma Phi 1, 2, 3, 4.

HAZEL ROYKOUFF ZEHNER—A.B.; Major: music; Minor: education; Music Club 1, 2, 3; Gamma Delta 1; Gown and Gavel 4; Independents 1, 2, 3, 4; University Choir 1, 2, 3, 4; Music Educators National Conference 4.

DOROTHY ZEININGER—A.B.; Majors: psychology, sociology; Minor: German; Social committee 3; University Players 2; Schola Cantorum 2; Kappa Tau Zeta 2, 3, 4.

LORRAINE ZELMER—A.B.; Major: chemistry; Minors: mathematics, education; Future Teachers of America 4; Chemistry Club 4; Alpha Phi Delta 1, 2, 3, 4.

RUTH LOUISE ZIEGLER—A.B.; Major: German; Minors: Spanish, government, geography; German Club 1, 2, 3, 4; University Choir 3, 4; University Orchestra 2; Schola Cantorum 1; Gamma Phi 2, 3, 4; Glee Club 2, 3.

BETTY ZUMBEHL—B.S.; Major: physical education; Minors: education, speech, dramatics, English; W.A.A. 1, 2, 3 (treasurer), 4; Majors Club 1, 2, 3, 4; St. Louis—Valpo Club 3, 4; Gown and Gavel 4; Alpha Psi Omega 4; Honor Council 1, 2, 3, 4; Student Council 3, 4 (secretary); University Choir 1, 2, 3, 4; University Players 1, 2, 3, 4; Alpha Phi Delta 1, 2, 3, 4; Freshman Class Treasurer; Sophomore Class Secretary.

index to pictures

compiled by Charles W. Anderson

—A—

Aaserud, Gladys 165
Abraham, William 10
Adam, Robert 33
Agle, Joyce 175
Ahnert, Richard ....
Akehurst, Richard ....
Albers, Clarence 10
Albers, Jean 10
Albrecht, Richard 165
Albright, Jane 175
Alexander, Walter ....
Allen, Edgar ....
Aller, Kathryn ....
Althaus, Lois Ann 10
Althaus, Margaret Ann 175
Altobelli, Richard 36, 57
Amling, Agnes ....
Amling Arol 10, 130, 90
Amling Carol ....
Amsler, Jacqueline 10
Anderson, Charles 155, 91
Anderson, Doris 175
Anderson, Gerald 32
Anderson, Malcolm 34
Anderson, Marilyn 155
Anderson, Orval 34
Anderson, Theodore 31
Anderson, Urton 181
Anderson, William ....
Andrews, Priscilla 175
Angelheck, Lorraine 155
Anger, Audrey 165
Ankley, George 135
Arbeiter, Mary 10
Arkebauer, Charles ....
Arndt, Lois 175
Arndt, Maralyn 165
Arnold, Norman 131, 165
Aszman, William 28
Auch, Otto 32, 103
Auerbach, Herbert 10
Aumann, Conrad 175
Autentieth, Richard ....

—B—

Bach, Ralph ....
Bachman, Delores 175
Bachmann, Joan 155
Bachmann, Richard 143
Bahl, Lois 83, 86, 165
Bailey, David 155
Bajus, Walter ....
Baker, Holley 34
Balster, Carolyn 10, 57
Banchy, Robert 88
Bangert, Marian 10, 57, 59
Banos, Dan 10, 61
Bardenwerper, Fred 165
Bardonner, Dorothy 11, 72
Baringer, Berlyn ....
Barker, Everett ....
Barnes, Richard 175
Barnes, Robert ....
Barron, Don ....
Barth Paul 183
Barthel, Dennis 31, 66, 90
Barthel, Faith 175
Bartz, Robert 11, 59, 67
Bassey, Bassey Mbrey 67, 183
Batalis, James ....
Batterson, Donna 60, 175
Bauer, Carole 175
Bauer, Clarence 102
Bauer, Fremont ....
Bauer, Johanna 59
Baumann, Harold ....
Baumann, Marvin 11, 175
Baumann, Reemt 11
Baumann, Roland 175
Baumann, Wilfred 11
Bauer, Walter 175
Bayor, Charles ....
Beach, John 64, 175
Beasey, Dale ....
Beauford, Bernard 155
Beawer, Rhoda 165
Beck, Kate 175
Becker, Carl 36
Becker, Donald 31, 59, 68
Becker, Emery 165
Becker, Kenneth 28
Beckman, Nella-Mae 11
Beer, Dolores 165
Behling, John ....
Behm, Theodore 34
Behnke, Gene 155
Behrens, Paul 90, 165
Behrmann, Robert ....
Bell, Peter 34
Beltz, Walter ....
Benson, Barbara 165
Berensman, Lois 11
Berg, Marilyn 175
Berg, Ruth 11
Berger, Clyde 11, 116
Berger, Rodney 28
Bernard, Elmer 11, 73
Berndsen, Clyde 11
Berndt, Richard 165
Berning, Norman ....
Berning, William 135, 102
Bernstrauch, Marilyn 165
Berry, Dorothy 175
Berry, Robert ....
Bertram, Lois 54, 155
Beste, Walter 32, 102
Bethke, Janet 58, 155
Bettin, Ernest 91
Betts, Margaret 175
Beyer, John 175
Bezold, Don 175
Bickel, Arthur ....
Bieberich, Letha 73, 80, 165
Bielke, Donald 175
Bierhaum, Royal 175
Billiar, Phyllis 11, 67
Billiar, Ruth 165
Bingle, Randolph ....
Birner, Dorothy 165
Birch, Theodore ....
Birschitzky, Ted 11
Bischoff, Louise 165
Black, Earl ....
Black, Lynn 11
Blackburn, Bruce 175
Blais, Lois 175
Blatz, Robert ....
Blau, Gloria 59, 155
Blecher, Ellen 6, 73, 165
Blievernicht, Ruth 175

Block, Aaron 175
Bloom, Allan ...
Bloom, Louis ...
Bluhm, John ...
Blumenthal, Lloyd ...
Blyholder, George ...
Bobella, Rudolph 111
Bockelmann, Lulu 165
Bockmier, Carolyn 175
Boeck, Richard 11, 65, 131
Boeger, Leland 123
Boehm, Richard 165
Boehme, Rita 165
Boesel, Laverne 165
Bohde, Richard 11
Bohlmann, Melvin 59, 67, 155
Boknecht, Robert 11, 88
Boltz, William 11, 59
Bomba, Thomas 156
Boness, Louis 11
Bonker, Mary 165
Bontrager, M. Max 34
Bopp, Raymond 88, 102, 155
Borchelt, Dolores 1, 174, 175
Borchelt, Don N. 155
Borchelt, Donald Otto 66
Borchelt, Wayne 165
Borcherding, Doreas 6, 11, 70
Borgwardt, Virginia 12
Borjesson, Dorothy 58, 155
Borkowski, John 12, 59, 102
Borrensen, June 165
Borum, John 111
Bornholt, Robert 73, 175
Bosch, Burton 6, 165
Bosser, Alfred 222
Bostwick, Rex 34
Boucher, Theresa 155
Bowen, Milo 111
Bowen, Robert 28
Braam, Richard 32
Brackmann, Milton 135
Bradfield, John 155
Bradfield, Paul 175
Bradlyn, Barbara 140, 145
Branchaw, Ronald 222
Brandenburg, Wayne 333
Brauer, Lois 175
Braun, August 175
Braun, Marilyn 82, 155
Braun, Vernon 165
Brendel, John 175
Breseman, Robert 90, 165
Brewer, David 60, 61, 102
Brighton, Carl 165
Brockman, Virtus 165
Brockmann, Jule 175
Broecker, Richard 165
Broehm, Alvin 165
Bronowski, Theodore 28
Broo, Carl 111
Brooks, Chadwick 28
Brophy, Charles 90, 143, 165
Brose, Ronald 165
Brown, Edwin 222
Brown, Floyd 12, 39
Brown, Leila 95
Brown, Marguerite 20
Brown, Richard 12
Brown, Robert 155
Brownrigg, Robert 155
Brueggeman, Donna 12, 59
Brueggemann, David 333
Bruening, Ellen 6, 12, 57
Bruss, Richard 28
Bucher, Rex 111
Buchheimer, John 131
Buehner, Phyllis 175
Buenger, Emma Lou 175
Buente, Benjamin 111
Buetow, Ellen 12
Buettner, Carl 28, 68, 102
Buettner, Jean 166
Buhler, William 65
Buhrow, David 155
Buhrow, Edward 130
Burica, George 140, 175
Burkholder, Mary Jane 222
Burley, Richard 28
Burns, Ralph 111
Burns, Shirley 166
Burrus, Otis 555
Bush, Carolyn 222
Bush, Rowean 166
Bushing, Marilyn 175
Buss, Betty Ann 166
Buss, Joyce 72, 140, 166
Busse, Walter 222
Butler, Nina 58, 70, 166

—C—

Cain, Robert 12
Cameron, Catherine 6, 155
Cameron, Harry 111
Camin, Marjorie 12
Capouch, Elsie 175
Carlosky, Earl 90
Carlson, David 222
Carpenter, Leonard 333
Carpenter, Lois 64, 166
Carr, James 155
Carr, Pete 222
Carroll, Jerome 36
Carstensen, Ervin 333
Castena, Betty Lou 12
Cauffman, Mary 111
Chin, Lynette 166
Choncoff, Lillian 222
Christiansen, Martha 166
Christianson, Mary 175
Chuckas, Thomas 333
Clabeusch, Marilyn 166
Clark, Ronald 175
Claudon, Roger 333
Claus, Corlyn 12
Causen, Dona Mae 166
Clifford, Charles 222
Cline, William 33
Cole, Blaine 333
Colley, Glenn 28
Collins, Virgil 111
Comeford, John 175
Connell, Robert 333
Conover, William 34
Conrad, Gustav 155
Conway, Jane 175
Cook, Robert 222
Cooley, Charles 53, 166
Coppola, Joan 6, 12
Corder, Daniel 34
Cornwell, Richard 166
Cottin, Jeanette 166
Couillard, Harold 666
Cox, Alva 34
Cox, John 444
Craig, Mary 155
Culp, Carl 36
Culverhouse, George 12
Czarnik, Marvin 175

—D—

Dahl, Glenn 82
Daib, Herbert 176
Dallman, Arthur 33
Dallmann, Miriam 7, 176
Damerow, Marjorie 666
Damico, John 36
Daniel, Robert 222
Daniel, Marjorie 7, 58, 176
Daniels, Raymond 444
Daunheimer, Edward 33
Davidsmeyer, Barbara 166
Davidson, Donald 166
Davidson, Donna 176
Davis, Elaine 12, 54, 56, 63
Dean, Donald 12, 65
DeGan, William 12
Dehmlow, Joanne 12
Deibele, Donald 777
de Ibern, Augustin 36
Deller, Gerald 111
Delp, Donald° 32
Delworth, John 36
Demmon, William 333
Denecke, Waldo 28
Denker, Cecelia° 166
Dermer, Marlene 176
Dey, Irvin 176
Dick, Clarence 777
Dierker, Phyllis 12, 88
Dierking, Edward 12, 176
Dierking, Edwin 111
Deirks, Valda 162
Diers, Marlene 176
Diersen, Robert 176
Dierssen, Marion 176
Dietz, Donald 222
Dietz, Kenneth 155
Dinkelmann, Mary Ann 88, 155
Dittmer, Harlan 166
Dittmer, Raymond 34
Dittmer, Roger 176
Dobbins, Kenneth 166
Docter, William 222
Doege, Caroline 166
Doege, Jean 176
Doehrman, Willard 65, 102
Doerfler, Sharon 176
Doering, Charles 12
Doering, Melvin 183
Doering, Robert 176
Dolson, Robert 32
Domroese, Ronald 59, 88, 135, 155
Dorn, Margaret 70, 166
Doroh, Eleanor 13, 75
Dorow, Leroy 176
Dorris, Alvin 555
Doty, Robert 666
Dragus, George 111
Dreschsler, Henry 444
Dregalla, Edward 32, 53
Drews, Doris 13
Drews, Marlia 13, 56, 65
Driessnack, Richard 31, 59
Driscoll, John 888
Driver, Ione 166
Droege, Charles 333
Duerr, Robert 13
Duesenberg, Richard 13, 57, 59
Duesenberg, Robert 13, 57, 58, 59
Dulmatch, Marilyn 64, 176
Durben, Jack 50, 91, 155
Durst, Marian Dawn 7, 176

—E—

Ebbesen, Bertha 166
Ebel, Carol 13, 57, 59
Ebel, Clarence 111
Eberhardt, Donald 32
Ebert, Herbert 166
Ebert, Lavern 444
Ebs, Virginia 13
Echtenkamp, Geraldine 176
Eckenfels, Henry 28
Eckert, Louis 29
Edman, Raymond 13
Edwards, Donald 31
Edwards, Kenneth 333
Ehlers, Harold 156
Ehmann, Curtis 13
Ehrett, L. William 176
Eichhammer, William 111
Eickemeyer, Daniel 13, 156
Eichhoff, Theodore 88, 90, 166
Eigelsbach, Margaret 176
Eisen, Ellen 176
Ellis, Garnet 166
Elsing, Wilma 13, 67, 70
Elson, Ross 444
Engel, Ronald 156, 102
Engelbrecht, Arden 176
Engelking, Howard 555
Engelman, Bert 34, 59, 156
Engerer, Donald 31, 69, 70, 162
Engerer, Gary 33
Engert, Leroy 13, 54, 65
Englemann, William 444
Enslen, Lowell 36
Ermentraudt, Patricia 176
Ernsting, Carol 176
Esch, Martin 176
Etudor, George 183
Etzler, Robert 31
Everly, Melvin 166

—F—

Falkenstein, Fern 176
Fant, Carolyn 176
Farnham, Nancy 176
Farr, William 166
Farrington, Carroll 111
Farrington, Rodney 444
Fast, Dolores 6, 156
Faust, Gordon 75, 176
Faust, Marilyn 75, 156
Faveere, Norman 176
Faxon, Robert 111
Federocko, Julius 222
Fehner, Herbert 102, 156
Fenske, Orville 6, 156
Fenske, Thomas 130
Ferry, Earl 135
Fetzer, Kenneth 13, 73
Fey, Joan 176
Ficken, Robert 333
Fields, Ruth 176
Fiess, Barbara 166
Filter, David 166
Finger, June 166
Finzel, Leila Mae 14, 54, 88
Fischer, Ruth 14, 66
Fishburn, Roy 90, 166
Fisher, James 176
Fix, Lois 156
Flatz, Paul 444
Fleming, Paul 555
Flores, Gilbert 58
Folkening, Anita 176
Folts, Lois 57
Ford, Barbara 166
Forsbeck, Donald 33
Forsythe, Jack 222
Fortney, John 166
Foss, Jean 333
Fox, Agnes 57, 156
Foulds, Lois 166
Francis, George 176
Frank, Shirley 70
Frank, Vernon 555
Franke, James 666
Frankenstein, Kenneth 32, 54, 102
Frankenstein, Ruth 176
Franklin, Charles 333
Franz, Arthur 33
Frazier, Richard 444
Freche, Gerhard 167
Frederick, Melvin 222
Freet, Clawson 333
Freimuth, John 111
Frey, Elmer 333
Frick, Allen 222
Fricke, Paul 444
Fricke, Richard 31
Friedemann, Francis 59, 88, 167
Friedrich, Patterson 111
Fritsche, Roland 222
Froehlke, Thomas 333
Frohriep, Jack 33
Fuerstenau, Maynard 14
Fulton, Hyland 444
Furholmen, Lenore 14

—G—

Gabriel, Angelo 111
Gantt, Erma 167
Garcia, Marcelina 222
Gardner, James 34
Gau, Arthur 333
Gaudian, Martin 14, 102
Gedris, Anita 167
Gehl, Raymond 32
Gehrke, William 32
Geil, Gordon 176
Geil, William 32, 90
Geist, Eugene 14, 102
Gentz, Gloria 111
Gentzke, Robert 75, 154
Gennit, Luther 29
Genzen, Robert 176
George, Harold 34
Gerken, Kenneth 222
Gerken, LaVerne 167
Gertsmeier, Ordell 32
Gessner, Lillian 176
Geuther, Anita 176
Gibson, James 34
Gierke, Duane 333
Gierke, Owen 444
Gieske, Sophia 444
Giesecking, Dorothy 167
Giesler, Charlotte 156
Gifford, Orren 176
Gilbey, Jack 555
Gilmore, Joanne 167
Gimbel, Dan 176
Gimbel, Lois 156
Glass, Jack 333
Glick, Beverly 176
Glomp, Jane 176
Glos, Irwin 1, 102, 167
Gobreski, Eugene 444
Goekel, Galen 73, 102, 173
Goddard, Virginia 111
Goers, Robert 60, 61, 131
Golnick, Audrey 57, 176
Goltl, Jane 222
Good, Donna 333
Goodwin, Richard 176
Gordon, Bonnie-Lou 167
Goshert, Robert 156
Goss, David 555
Gottowske, Gerald 91, 156
Grabowski, Mildred 176
Graebner, Ted 111
Graef, David 14
Graef, Herman 60, 177
Graf, Margery 177
Grant, Robert 70, 177
Graves, John 156
Gray, Harold 34
Gray, Wilbur 32
Graziano, Joseph 167
Green, Marilyn 222
Greenland, Rex 333
Greising, Walter 14, 52, 88
Grewe, Robert 444
Grieger, Darline 176
Griffith, Joseph 130
Griffiths, Russell 91, 156
Grimm, Charles 444
Grimm, Gordon 31
Grimske, Frank 14
Grobengieser, Robert 102, 131
Groh, Shirley 6, 167
Gronauer, Herbert 53
Grossmann, Robert 333
Grunau, David 32
Gruner, Natalie 167
Guetzke, Gloria 167
Gulledge, Norma 167
Gunther, Robert 333
Gustafson, Carrol 666
Gustafson, Edward 222
Gustke, Robert 102, 167

—H—

Haag, Max 14
Haake, Elwood 143
Hadebank, Raymond 14
Hackwelder, Dolores 156
Haddad, Richard 156
Haeseler, Audrey 14, 64
Haeseler, William 59, 73, 75, 80, 88, 156
Hafeman, Norman 142
Hagen, Mary Jane 62, 72, 156
Hager, Carolyn 70, 167
Haggberg, Joyce 75, 167
Hajen, Ann 59, 67, 83, 87, 167
Hakanson, Richard 156
Halleen, Geraldine 14
Haller, Bruce 143
Hallman, Richard 52, 167
Halvensleben, Paul 29, 68
Hamann, Robert Lee 156
Hamann, Robert William 333
Hambrock, Richard 444
Hamm, Carol 14
Hanewinckel, Lois 177
Hanneman, Richard 14, 80, 167
Hannewald, Herman 111
Hansen, Charlotte 53, 156
Hansen, Rosemary 177
Hansing, John 14
Happel, Alfred 167
Hardtke, William 14
Harms, Rose 177
Harper, Charles 177
Harper, George 222
Harrer, Duane 14
Hart, John 333
Hartmann, Dorothy 177
Hass, Gene 29, 167
Hatch, Lester 177
Hatch, Nan 162
Haubein, Calvin 444
Haupt, Arthur 14
Haupt, Raymond 31
Hauser, Charlotte 177
Hauskins, Joan 156
Haut, Clarence 14, 31
Haven, Delden 91, 156
Haverstock, John 555
Havlir, Daniel 333
Hawkins, Charles 167
Hazlewood, Thomas 29
Heather, Marilyn 167
Hecht, Joseph 111
Hedges, Marilyn 167
Heidenrich, Fred 29
Heine, Fred 222
Heinecke, Margaret 156
Heinecke, Mary 54, 59, 145, 157
Heinemann, June 177
Heisman, Richard 157
Hellermann, Lois 167
Hellermann, Louis 167
Helmke, Walter 36
Helms, John 183
Helton, Stokely 333
Hemmeter, Robert 333
Hemming, Wayne 33
Hemminghaus, Kathryn 58, 177
Hempel, Gordon 555
Henke, Warren 15

Hennig, Wayne ... 111
Henry, Edith ... 52, 167
Henry, John ... 31, 73, 80, 91
Herbst, Helen ... 167
Herbst, Richard ... 82, 102, 167
Hermes, Clara ... 15
Herrmann, Kenneth ... 15, 102
Herrmann, Roland ... 222
Hess, Joseph ... 333
Hey, Jeanne ... 174, 177
Heyne, Eunice ... 15
Heyne, William ... 177
Hicks, Thomas ... 36
Hildebrandt, Daniel ... 177
Helgeman, Lois ... 444
Hilgendorf, Martha ... 167
Hillburg, Robert ... 15, 142
Hiller, Jack ... 555
Hillger, Marion ... 15
Hilpert, Janice ... 157
Himmele, Earl ... 177
Hindahl, William ... 143, 157
Hinners, Dorothy ... 15, 75, 83, 86
Hinrichsen, Henry ... 15
Hirabayashi, Yasuko Ruth ... 183
Hochsprung, LeRoy ... 143
Hodgetts, Wayne ... 157
Hoeferkamp, Harold ... 177
Hoelscher, James ... 177
Hoeppner, Delmar ... 80
Hoeppner, Marjorie ... 222
Hoeting, Donald ... 36
Hoeltry, Eugene ... 131
Hoffman, George ... 34
Hoffman, Joan ... 222
Hoffmeyer, Victoria ... 54, 58, 66, 157
Hofsass, John ... 31
Hoger, Warren ... 102, 167
Hoglund, Alice ... 70, 168
Hoglund, Richard ... 333
Hokama, Seiko ... 444
Holland, Robert ... 32, 167
Hollman, Richard ... 33
Holman, Kathryn ... 168
Holmes, Alan ... 143, 157
Holtrey, Gene ... 555
Holtzman, Donald ... 15, 54, 60, 102
Holtzen, Verna Lee ... 168
Homfeld, Elinor ... 177
Hoppensteadt, George ... 666
Horlbeck, Carl ... 777
Horn, Guenther ... 168
Horner, Richard ... 15, 29
Horstmann, Marlene ... 168
Hospers, Helen ... 168
Hospers, Werner ... 15
Hostetler, Rosemary ... 888
Howard, Donald ... 15, 90
Hoyer, Christiane ... 15
Huebner, Martin ... 15, 53, 59
Hueter, Herbert ... 75, 181
Huemmrich, Dorothea ... 15
Humbert, Leon ... 34
Humphreys, Rosalie ... 15
Hunger, William ... 157
Hunnell, Frances ... 111
Hunter, George ... 177
Husa, Richard ... 15
Husemann, Robert ... 32
Huxhold, Roxyann ... 177

—I—

Ihde, Iris ... 59, 168
Ilse, Elizabeth ... 157
Ingebrigtson, Donald ... 15
Ingve, Donald ... 168
Isenbarger, Charlotte ... 157

—J—

Jablinski, Bert ... 177
Jacklisch, Robert ... 111
Jackson, Richard ... 122
Jacob, Frank ... 123
Jaglisch, Robert ... 33
Jahns, Robert ... 15
Jahnsen, Lawrence ... 29
James, Paul ... 168
Janto, Stephen ... 15
Jarm, Robert ... 177
Jarrard, Sallie ... 177
Jaspersen, Alice ... 177
Jass, Grace ... 177
Jenne, Milton ... 333
Jensen, Shirley ... 16
Jensen, Thomas ... 33
Jeske, Carol ... 168
Jeske, Elizabeth ... 157
Jeske, Thomas ... 33
Jeude, Mary ... 177
Jiede, Joan ... 444
Johannes, Edward ... 444
Johannes, Norman ... 177
Johnson, Ashley ... 16
Johnson, Donald ... 177
Johnson, John ... 333
Johnson, Marie ... 168
Johnson, Martha ... 444
Johnson, Roger ... 157
Johnson, William ... 34
Johnston, Willard ... 555
Jones, Harold ... 666
Jones, Ralph ... 666
Jones, Robert ... 777
Jones, Vivian ... 177
Jonusbaitis, Albert ... 888
Jordan, David ... 31
Jordan, Dorotby ... 157
Jordan, Elbert ... 80, 157
Jud, Lois ... 6, 75, 177
Juergens, Ruth ... 999
Junkhan, Phyllis ... 168
Juricek, Norman ... 54, 62

—K—

Kabelitz, Theodore ... 111
Kaffenberger, William ... 177
Kage, Richard ... 157
Kahle, David ... 157
Kahle, Paul ... 177
Kaiser, Bonnie ... 177
Kalina, Donald ... 222
Kamman, Mary ... 16
Kammerait, William ... 177
Kangas, Mel ... 168
Kaphengst, Phyllis ... 177
Karkau, Ruth ... 168
Karlock, Merlin ... 168
Karstens, Jerome ... 59, 177
Kaufman, Esther ... 444
Kaul, Robert ... 16
Keck, Arthur ... 32
Keen, Henry ... 444
Keener, Robert ... 168
Kegebein, Gerald ... 666
Kehren, Raymond ... 777
Keil, Yvonne ... 16
Kellenberger, Melvin ... 177
Keller, Clara ... 177
Kellermann, Herman ... 16
Kelley, Clayton ... 177
Kelly, John ... 29
Kendt, Norman ... 888
Kennedy, Wallace ... 999
Kentzel, Wesley ... 000
Keppen, Arthur ... 111
Kepplinger, Douglas ... 154, 157
Kerkhoff, Paul ... 16
Kerns, Robert ... 129, 168
Kerr, Shirley ... 177
Kich, Richard ... 168
Kiehl, Alma ... 177
Kiehl, Gertrude ... 222
Kiekhaefer, Elmer ... 36
Kiekhaefer, Gladys ... 168
Kilb, Joan ... 16, 56, 57
Kipp, Judith ... 64, 169
Kipp, Wesley ... 36, 57
Kirk, Edward ... 157
Kirk, Leona ... 178
Kirksey, James ... 177
Kirschenmann, Raymond ... 16, 59
Kitowski, Casimer ... 333
Klees, Arnold ... 168
Klees, Otto ... 16, 70, 72, 73
Klein, James ... 16
Kleis, Emaly ... 177
Kleist, Alice Mae ... 16
Klemke, Geraldine ... 177
Klettke, Florence ... 80, 174, 177
Kliefoth, Pauline ... 75, 168
Klingerman, Arthur ... 111
Klug, Joan ... 177
Knab, Carol ... 168
Knape, Eunice ... 222
Knape, Ned ... 65, 135, 157
Kneifel, Harry ... 333
Knief, Enno ... 29
Knieriemen, Phyllis ... 157
Knoll, Marjorie ... 16
Knospe, Robert ... 16
Knowlton, Robert ... 29
Knox, Harry ... 129, 168
Koch, Nancy ... 168
Koch, Nancy ... 168
Koch, William ... 17, 65, 130
Koch, William ... 178
Koehler, Bernard ... 17
Koehler, June Lucille ... 178
Koehler, June Marie ... 157
Koehn, Carol ... 168
Koelling, Fern ... 17
Koelling, Otto ... 168
Koenig, Donald ... 444
Koepke, Gene ... 142, 143
Koepke, Glenn ... 145, 157
Koepke, Jack ... 178
Koepke, John ... 10, 59
Koepke, Mary ... 178
Koester, Janice ... 555
Koester, Marjorie ... 17
Koestering, Julia ... 666
Kofsky, Richard ... 33
Kohler, Charles ... 777
Kohn, Thomas ... 17
Kohn, William ... 32
Kohnke, Lola ... 168
Kolarik, Walther ... 888
Kolb, Karl ... 33
Kolb, Robert ... 157
Kolke, Jean ... 59, 178
Kolzow, Donald ... 31
Kopp, William ... 178
Korcok, Ladislav ... 168
Kovach, Donald ... 168
Kozlen, Robert ... 157
Kraatz, Joseph ... 168
Krabbenhoft, Kenneth ... 111
Krafft, Norman ... 17
Kraft, Marian ... 168
Krahn, Kenneth ... 168
Kramer, Nancy ... 168
Kranz, Robert ... 32
Krause, Raymond ... 32
Kraut, Thomas ... 17, 50
Krentz, Annette ... 178
Krentz, Paul ... 32
Krentz, Peter ... 143, 178
Krentz, Richard ... 17
Krentz, Ruth ... 59, 88, 168
Krenzke, Theodore ... 157
Kretzmann, Joan ... 178
Krieger, Patricia ... 222
Kroenke, Bette ... 169
Kratovich, George ... 34
Krueckeberg, John ... 36, 88, 90
Krueger, Alice ... 169
Krueger, Gerald ... 333
Krueger, John ... 444
Kruse, Donald ... 555
Kruse, John ... 7, 50, 102, 169
Kucenski, William ... 17
Kudelka, Robert ... 157
Kuehn, Carolyn ... 157
Kuenker, Ralph ... 17
Keunker, Rolland ... 666
Kuepker, Marcus ... 777
Kueter, Hubert ... 888
Kuhlman, Richard ... 35
Kuhn, Robert ... 999
Kujawski, Elizabeth ... 17, 54, 56
Kulick, Glorya ... 178
Kulow, Ruth ... 111
Kummer, Doris ... 169
Kummer, Joan ... 178
Kump, Verna ... 158
Kunz, William ... 222
Kunze, Ralph ... 158
Kupke, Dorothy ... 17, 54, 56, 59, 62, 66
Kurt, Edward ... 31
Kurth, Charles ... 158
Kurth, Frederick ... 17
Kurth, Miriam ... 178
Kuschel, William ... 333
Kuska, Robert ... 131
Kussrow, Nancy ... 62, 80, 88, 158
Kuster, Robert ... 444
Kwirant, Frederick ... 17

—L

Labude, William ... 32
Lach, Frank ... 111
Lach, Roland ... 158
Ladewig, Julianne ... 222
Ladwig, Marion ... 178
Laesch, Joanne ... 158
Laird, Elizabeth ... 169
Lambros, Kenneth ... 17, 65, 131
Lampella, Geraldine ... 178
Lams, Carol ... 178
Lams, Judith ... 169
Lamson, Frank ... 35
Landahl, Irwin ... 178
Landgraf, Marvin ... 158
Landgraf, Paul ... 169
Lange, Carole ... 169
Lange, Dorothy ... 169
Lange, Richard ... 178
Langley, Vernon ... 178
Lansing, Ronald ... 333
Lareva, James ... 169
Larson, George ... 183
Larson, Harvey ... 444
Larson, Richard ... 32
Lasky, Kenneth ... 444
Lasser, Herbert ... 555
Latz, Leonard ... 128
Laue, Henry ... 17
Laufer, Lydia ... 70, 158
Lawrence, Lorraine ... 158
Lawrence, William ... 111
Lawson, Alcyone ... 169
Lawson, Eione ... 169
Leach, Henry ... 169
LeClerc, Lillian ... 169
Lee, Abraham ... 183
Leege, Josephine ... 17
Lehman, Katherine ... 158
Lehman, Robert ... 35
Leininger, Robert ... 169
Leise, Eleanor ... 178
List, Kurt ... 32
Long, Thomas ... 178
Long, Victor ... 222
Looman, Barbara ... 158
Lovekamp, Evelyn ... 158
Lubbert, Joyce ... 158
Ludolph, Erica ... 333
Luebeck, Helen-Marie ... 18, 53, 56
Luebke, Dale ... 62, 172
Luecke, Cornelia ... 178
Luecke, Wilbur ... 31, 90
Luedders, Wilmer ... 54, 158
Luehrs, Allen ... 169
Lueth, Carl ... 178
Luhrs, Walter ... 75, 169
Luley, Marion ... 178
Lussky, Edwin ... 183
Luther, Calvin ... 135
Lyon, Margaret ... 18, 73
Leitner, Janet ... 17
Lembke, Charles ... 178
Lemmert, Ruth ... 54, 62, 63, 64, 158
Lentz, Ruby ... 169
Leonard, William ... 91, 169
Loeschke, Floyd ... 17
LePell, John ... 178
Leppin, Matthew ... 111
Lester, Nadeane ... 158
Leuca, Walter ... 222
Leue, Nancy ... 178
Lewis, George ... 18, 65
Lewis, Thomas ... 169
Lichtfuss, Armin ... 158
Lichtfuss, Gerhardt ... 29
Lindall, LaVonne ... 169
Lindemeyer, Walter ... 178
Lindenberg, William ... 18, 59, 90
Lindsay, Constance ... 333
Lindschau, Edward ... 158
Lindsey, Guileen ... 444
Lindwall, Harold ... 555
Lines, Roger ... 178
Linker, Fred ... 18, 53, 102
Linn, Del ... 111
Linnemeir, William ... 158
List, Kurt ... 222
Liu, Christina ... 111
Lloyd, William ... 222
Lobeck, Merle ... 70, 178
Loeffler, Ralph ... 35
Lohse, Alva ... 178
Long, Ralph ... 169

—Mc—

McBride, Donald ... 18
McCain, George ... 35
McCarron, Harold ... 178
McClead, Donald ... 111
McConnell, Harold ... 183
McDowell, Jack ... 31
McElroy, Florence ... 70, 178
McFarland, Fred ... 32, 140
McFarland, Joseph ... 32
McGill, James ... 222
McGill, Leonard ... 333
McGough, Paul ... 35
McIlvain, Lawrence ... 111
McIlvain, Ruth ... 222
McKissick, George ... 68
McLean, Donald ... 111
McMillan, Charles ... 222
McMillan, Joseph ... 32
McRitchie, William ... 111
McVey, John ... 222

—M—

Ma, John ... 111
Macholtz, Ferdinand ... 178
Mack, Harold ... 23, 65, 131
Mackey, Jack ... 33
Mader, John ... 178
Madrick, Robert ... 222
Magee, Maybelle ... 158
Maiers, Wesley ... 178
Maietta, Margaret ... 333
Malchow, Belva ... 18
Malchow, Norma ... 169
Malina, Ronald ... 111
Mallon, Donald ... 75, 102
Malotky, Thekla ... 178
Malte, William ... 169
Malz, Dorothea ... 18
Manke, Arno ... 18
Manke, Gloria ... 18
Mannia, Eugene ... 111
Manthey, Arthur ... 222
Marek, Edward ... 90
Markel, Norman ... 222
Marks, Betty ... 18
Marks, Shirley ... 169
Marshall, Charles ... 178
Marshall, George ... 178
Marshall, James ... 111
Marshall, Ruthann ... 18
Marshall, Sydney ... 65, 129, 158
Martin, Donald ... 18, 54, 62, 91
Martin, Emil ... 29, 59, 68
Martin, Hollis ... 222
Martin, Jerry ... 333
Martin, Margery ... 178
Martin, Roy ... 135
Martin, Walter ... 178
Martin, William Frank ... 111
Martin, William Rex ... 169
Mason, Audrey ... 111
Mason, Bert ... 227
Mason, James ... 31
Mason, Jerry ... 115
Mason, Shirley ... 18
Massoll, Joanne ... 178
Mast, Kenneth ... 111
Masuch, Gladys ... 222
Matanich, Michael ... 333
Matheis, Richard ... 169
Mathwick, James ... 18
Matter, Ruth ... 178
Matthews, Arthur ... 18
Mattila, Dorothy ... 178
Matz, Earl ... 111
Maurer, Victor ... 169
Maurer, Clifford ... 222
Maurer, Viola ... 6, 158
Mayer, Roy ... 70, 158
Mees, Carol ... 158
Mehrtens, David ... 67, 158
Meibohm, Louise ... 178
Meier, Henry ... 65, 128
Meitz, Elizabeth ... 18
Meitz, Walter ... 102
Melchiore, Mario ... 111
Melser, Ronald ... 170
Melser, William ... 170
Mente, Frederick ... 111
Mercer, Thomas ... 222
Merneck, Inez ... 333
Merrill, Lynn ... 178
Merten, Alice ... 67, 140, 169
Mertins, Robert ... 211
Mertz, Richard ... 178
Mesenbrink, Dorothy ... 18, 80
Mesloh, Melvin ... 23
Metz, Paul ... 333
Metzger, Howard ... 75
Meyer, Aline ... 18, 56, 57
Meyer, Anita ... 179
Meyer, Dorothea ... 178
Meyer, Edgar ... 60, 61, 183
Meyer, Eugene ... 19, 64
Meyer, Florence ... 178
Meyer, George ... 179
Meyer, Helen ... 321
Meyer, Jurgen ... 183
Meyer, Louis ... 222
Meyer, Robert Carl ... 333
Meyer, Robert Weckwerth ... 444
Meyer, William ... 179

Meyr, Victor 179
Michael, John 111
Michel, David 19, 67, 72, 127
Michel, Jeannine 73, 162
Middelstadt, Evelyn 158
Mielke, Ernest 179
Miert, William 8, 19, 90
Mikolite, Carl 156
Miller, Paul 33
Miller, Paul 36, 88, 162
Miller, Donald 179
Miller, Frederick 222
Miller, Helen 88, 169
Miller, Janet 179
Miller Lyle 158
Miller, Robert 179
Miller, Walter 222
Miller, William 35
Mills, Robert 31
Milnikel, Fred 158
Minot, Barbara 169
Minot, John 131
Mistretta, Angelo 36
Mitrenga, Delores 19
Mittelstadt, Patricia 19
Mittelstaedt, Lawrence 19
Moeller, Carol 169
Moeller, Delmer 31
Moeller, Eleanor 159
Moeller, Marilyn 179
Moeller, Robert 19, 90
Moeller, Wayne 170
Moentmann, Anita 19
Mohme, Robert 102, 159
Mohrman, Kenneth 333
Moll, Walter 179
Monfort, George 29
Monke, Virginia 179
Monper, Donald 179
Monsees, Richard 19
Montour, Neil 128, 169
Moody, Marjorie 169
Morfas, Nick 111
Morgal, Louise 179
Morris, James 222
Morris, Janet 159
Morthland, William 111
Muchow, Arthur 222
Mueller, Esther 170
Mueller, Lucille 170
Mueller, Norbert 140, 179
Mueller, Richard 179
Muenter, Roy 19
Muhlke, Peggy 57
Mull, Elwood 19
Muller, Robert 333
Mundt, Verda Mae 170
Mundt, Willis 170
Munis, Manning 179
Murphy, Dorothy 170
Myers, Robert 321

—N—

Naas, William 111
Nedza, Stephen 222
Neermann, Charles 333
Nehls, Carol 159
Neidow, John 102
Nelson, Bruce 36
Nelson, Harold 31, 68, 91
Nelson, Irving 111
Nelson, John 65
Nelson, Weldon 159
Neubacher, Robert 19
Neuliep, Frederick 19
Neumann, Lorraine 19
Newby, Kenneth 170
Newman, Marjorie 19
Newsom, Robert 19
Nicholls, Greta 19
Nichols, Nancy 179
Nichols, Susan 170
Niebuhr, Lieselotte 54, 63, 159
Nielsen, Harry 29
Nieting, Wilfred 111
Nightingale, George 31
Nilles, Harold 33
Nisle, Arthur 179
Nitz, Robert 222
Nolde, Eloise 159
Noll, Carroll 222
Nord, Richard 59, 102
Norden, Beverly 19
Nork, Ruth 111
Norman, Richard 222
Norris, Dick 333
Novak, Dorothy 6, 70, 159
Novak, Kenneth 179
Novotny, Robert 159
Nowack, Mary Ann 19, 56
Nuechterlein, Elaine 159
Nuske, Walter 91, 143, 183

—O—

Oakes, Elizabeth 179
Oates, Robert 36
Obermann, Ronald 170
Obermoller, Donna 58, 66
Ochs, Thomas 179
Ocock, Verdell 57, 58, 159
O Dell, Donald 20, 36
Oetting, Janice 64, 179
Oetting, Louis 179
Oetting, Walter 20
Ohm, Ronald 20, 102
Oliver, Thomas 111
Olson, Allen 222
Olson, Carole 159
Olson, James 91, 159
Olson, Raymond 333
Oltmann, Marilyn 159
Omiecienski, Lorraine 20, 56, 70, 75
Orlando, Lawrence 20
Orlich, George 111
Orpin, Patricia 73, 170
Ortner, Gene 20
Orstadt, Paul 175
Osborn, Patricia 179
Osius, Lorna 70, 170
Ott, Richard 33
Otte, Janet 179
Otto, Walter 32
Ove, James 444
Overgaard, Elsie 179

—P—

Page, Oliver 179
Pagel, Margaret 170
Pahr, Joseph 102, 131, 159
Pangrac, Robert 20
Panhorst, Eugene 179
Paolisso, Nich 111
Pappas, Dawn 222
Pappas, Thomas 333
Paravonian, Haig 129, 170
Parker, Inez 20
Pasterneck, Robert 170
Patrick, Robert 73, 90, 159
Paul, James 65, 170
Paul, Noel 35
Pauley, Alvin 36
Paulus, John 666
Pavicic, Joseph 135
Pawlicki, Robert 111
Payt, Robert 35
Pease, Donald 222
Peck, John 333
Pedavoli, Joseph 444
Peeks, Doris 179
Pell, Richard 183
Peper, Edmund 20, 59, 88
Pepler, Bonnie 20
Peske, Marilyn 6, 179
Peters, Martin 33
Peters, Mary 179
Peters, Phyllis 73, 179
Peters, William 29
Petersen, Norman 159
Petersohn, Franklin 666
Peterson, Joanne 179
Peterson, Kendall 777
Peting, Glen 888
Petzold, Edgar 159
Petzold, Margaret 170
Prefier, Edward 999
Pflughaupt, Wolfgang 000
Phildius, Peter 175
Philiph, Eugene 111
Pickart, Walter 179
Piebler, James 159
Pintzke, Herbert 20, 102
Piotter, Glen 179
Pirchner, Margaret 20
Pischke, Charlotte 20, 72
Pivarnik, Alfred 35
Pivnarik, Robert 30
Plinke, Tom 65, 102, 135, 170
Plotz, Leona 179
Plunkett, Mary Anne 179
Plunkett, Patricia 179
Plusch, Marilyn 75, 179
Poe, Edward 170
Poehler, Marion 170
Poehner, Eltaine 66, 70, 159
Pohland, Frederick 32
Pohlig, Donald 33
Pohlman, James 111
Pohlman, Mary Jane 159
Pollex, Alice 222
Pompe, Lois 179
Ponader, Carman 333
Ponivas, Shirley 179
Poole, Carolyn 170
Popp, Anganetha 444
Popp, Donald 179
Porwancher, Kenneth 30
Prahl, Ottila 20, 57, 59, 66
Prahm, Shirley 170
Prahm, Beverly 170
Precht, Marlene 179
Pretzer, Wallace 20, 54, 63
Price, Robert 555
Priebe, Kenneth 20
Pringnitz, Marjorie 666
Printz, Lois 179
Proehl, Edmund 159
Prueter, Arnold 33, 179
Puchowski, Theodore 777
Puppe, RayHoer 888
Puscheck, Melvin 142, 170
Pusey, Walter 888

—R—

Raasch, Glenn 91, 159
Rabe, Louis 31
Raeuper, Harold 20
Rahn, Warren 170
Rammelsberg, Marvin 31, 54, 59
Rapaich, Eli 128
Rath, Richard 20
Rauch, John 102
Rauhut, Richard 30, 90
Raybould, Clifford 111
Razumich, Robert 222
Reddemann, Kenneth 333
Reed, Charles 35
Reed, Cornelia 21
Reed, Harvey 179
Reed, Robert Dale 159
Reed, Robert Joseph 179
Reeg, Dorothy 180
Reeves, Edward 444
Reev, Vitold 555
Rehberg, Edward 183
Rehm, John 35
Rehn, Martin 170
Rehwinkel, Gene 180
Reidinger, Edward 180
Reinhardt, Aletha 140, 180
Reinhardt, Althea 140, 180
Reinhardt, Franz 180
Reinke, Charles 777
Reinkensmeyer, Gilbert 21
Reithel, David 159
Reller, Beverly 88, 159
Remus, John 21, 90
Renbarger, Ralph 888
Rentz, Anita 111
Reynolds, Arthur 21
Rhinehart, William 21
Rhode, Melrose 111
Rice, Betty 170
Rice, Mary 57, 88, 159
Rieckmann, Jacqueline 333
Riehl, Lois 170
Riemer, Gerhardt 31
Ringblom, Robert 444
Ringel, Morris 555
Rippe, Edward 21
Rippe, William 21
Rische, Fred 180
Risser, Forrest 32
Rittenhouse, Lewis 180
Rittmann, Albert 36
Rittmiller, Mary 6, 180
Rhoades, Eugene 111
Roberts, John 222
Robertson, Betty Anne 170
Robertson, Norman 21, 54, 62
Rodeck, Beverly 57, 180
Rodgers, Patricia 57, 170
Rodriguez, Paul 333
Roegge, Helen 170
Roegge, Wanda 180
Roeh, Kenneth 444
Roeh, Marilyn 180
Roehrs, Susan 66, 159
Roelke, ElRoy 160
Roesner, Pearl 160
Rogers, Charles 33
Rohe, Carol 6, 160
Rohlfing, Doris 170
Rolf, Rhoda 7, 180
Ronschke, Carl 180
Roschke, Florence 170
Rosenthal, Ronald 180
Rosentreter, Anita 180
Rosner, Arthur 555
Rosser, John 666
Rossow, Richard 62
Roth, Charles 777
Rothmaler, Eric 75, 180
Rothman, Wilbur 128
Rothschild, Edward 21
Rouse, Roger 21, 160
Rowedder, Royce 130, 160
Rudi, Richard 180
Rudzie, Jeanne 170
Ruetz, Leroy 111
Ruhe, John 222
Rullman, Millard 160
Rousch, Dolores 21, 56
Rupnow, Linda 111
Rupprecht, Georgiana 73, 80, 171
Russell, Gene 171
Rutz, Marjorie 444
Ryll, Alfred 91, 160
Ryll, Earl 555

—S—

Saeger, Lois 73, 180
Saeger, Waldemar 30
Sage, Nancy 111
Sage, Richard 222
Saller, Herbert 32
Sallwasser, James 333
Salo, Toivo 171
Saloman, Richard 444
Sammetinger, Paul 102
Sander, Robert 444
Sartori, Joseph 30
Sauer, Carolyn 83, 86, 171
Sauerman, Ruth 21, 59
Schabacker, Elaine 171
Schaefer, Edward 555
Schaefer, Geraldine 666
Schaefer, Thomas 777
Schaeffer, John 160
Schaeffer, Robert 30
Schafbergh, Paul 180
Schalon, Richard 130
Schaser, George 21
Schavey, Carl 666
Schech, Ronald 102
Scheidecker, Alice 160
Scheiderer, Robert 30
Scheiderer, Verne 180
Schieb, Larry 171
Schiek, Kenneth 777
Schietzelt, Donald 888
Schildknecht, Claude 102
Schilling, Allan 180
Schilling, Elmer 33
Schilling, John 999
Schlake, Thomas 180
Schlegel, Arnold 21, 91
Schlichting, Marvin 50, 91, 145, 145, 160
Schliebe, Reinhardt 22
Schlobohm, Richard 000
Schlueter, Robert 22
Schmahl, William 160
Schmaltz, Vernon 30
Schmeckpeper, Robert 31
Schmeling, Roger 171
Schmidt, Harold 183
Schmidt, Jacqueline 171
Schmidt, Margaret 180
Schmidt, Myrna 160
Schmidt, Richard 180
Schmidt, Robert 22
Schmidt, Theodore 180
Schmidt, Thomas 180
Schmidt, Yvonne 180
Schmiedel, Herb 171
Schmitt, Charles 180
Schnake, Raymond 171
Schnedler, Martha 111
Schnedler, Mary 22
Schneider, David 33
Schneider, Jeanne 22, 72
Schneider, Robert 31
Schnoor, Elmer 222
Schoedel, Margaret 160
Schoenbeck, Elmer 333
Schoenberg, Johanna 75
Schoenbohm, Richard 160
Schoenfeldt, Jerry 65, 160
Schoessow, Dorothy 180
Schofield, Byron 35
Scholz, Ralph 22
Schram, Dorothy 57
Schreiber, Alberta 22
Schroeder, Edith 160
Schroeder, John 58, 154, 160
Schroeder, Louise 171
Schroeder, Laverne 128
Schroeder, Henry 444
Schroeder, Mary Ann 180
Schroeder, Robert 30
Schroeper, Wilma 180
Schroer, Louis 59, 102, 154, 160
Schroer, William 22, 65, 135
Schubkegel, Naomi 171
Schudlich, William 22, 36, 65, 75, 130
Schuerman, Don 180
Schuerman, Paul 160
Schuessler, Noel 70, 171
Schuette, Alice 22
Schuette, Paul 73, 102
Schuh, Kenneth 111
Schuller, Richard 22
Schultheis, Irene 222
Schultheis, Theodore 75
Schultz, Alfred 333
Schultz, Hulda 22
Schultz, Marelyn 22, 53
Schultz, Paul 53, 90, 160
Schultz, Phyllis 22
Schultz, Ronald 32
Schulz, Carol 7, 160
Schulz, Eleanor 6, 72, 80, 160
Schulz, Mabel 333
Schulz, Marilyn 180
Schumacher, Elsa 22, 54, 57
Schumacher, Rae 22
Schuman, Gwendolyn 180
Schumann, Thomas 180
Schwanke, Earl 111
Schwartz, Arthur 22
Schweikart, Carl 180
Schweineke, Merle 180
Schweppe, Lois 7, 80, 160
Schwerman, Beverly 180
Schwier, Marvin 444
Schwietzelt, Donald 33
Scionti, Joseph 60, 61
Scolare, Charles 444
Scott, Daryl 171
Scribner, Janet 140, 180
Seegers, Paul 160
Seehafer, Erwin 35
Seehafer, Merle 180
Seehansen, Melusina 666
Segebrecht, Arthur 22
Seils, Marian 174, 180
Seils, Vivian 180
Sekulich, John 135, 143, 171
Selle, Eleanor 22
Senak, Nick 35
Sepke, Mary 75, 171
Seyboldt, Carl 31
Shaffer, James 444
Shearer, Patricia 180
Shrock, Maynard 36
Siebel, Orville 70
Sieben, John 555
Siebert, James 22, 45
Siebert, John 666
Siebert, Thelma 23
Siem, Patricia 57, 160
Sienkiewicz, Edward 30
Sievers, Dorothy 171
Sievert, William 23
Simon, Norbert 23
Sinischo, William 23
Sinn, Leroy 23
Sistanich, John 777
Sittler, William 160
Skelly, Janet 180
Skov, Ralph 7, 23, 59
Smith, Alfred 180
Smith, Don 888
Smith, Harold 180
Smith, John 999
Smith, Susan 171
Smith, Virginia 180
Smoke, Kathryn 23, 56, 88
Snipes, John 181
Snyder, David 111
Snyder, Robert 222
Sohn, Elaine 333
Sokol, Andrew 444
Sommerfeld, Kenneth 33
Sommerfeld, Wayne 6, 70, 181

Sonne, Alma 181
Southard, Charles 23, 67
Spear, George 102, 171
Spear, Thomas 555
Spear, William 666
Speckhard, Gerald 91, 160
Spiegel, John 777
Spinniken, Mary Ellen 171
Spitz, Donald 135
Spitzer, Robert 25
Sprague, Harold 181
Springborn, Olive 160
Sprung, Charles 888
Sprung, Norman 30
Spruth, Dolores 57, 161
Spurgeon, Eileen 171
Staackmann, Joachim 23
Stade, Harry 23
Stamm, Arthur 36, 57
Stanger, John 000
Stangel, Ted 32
Stanke, Dorothy 161
Stanton, Henry 171
Starenko, Ralph 181
Starin, Richard 161
Stark, Allan 181
Starks, John 161
Stebbe, Robert 53, 73, 171
Steelman, Margaret 171
Steffey, Vera 23
Stegman, William 181
Steinbart, Reinhardt 30
Steinke, Jean 70, 161
Steinke, Marilyn 111
Steinweg, Dolores 181
Stelk, Barbara 57, 181
Stengel, Theodore 222
Stephan, Robert 36
Stephan, Robert 181
Sterner, Walter 32
Steude, William 181
Stevens Charles 111
Stevens Judson 161
Stewart Lois 161
Stewart Richard 222
Stielow Gloria 54 60 171
Stiemke Emily 161
Stieve Doris 181
Still Charles 333
Stivers John 161
Stodick Ardele 171
Stoner, Charles 35
Stoner, Duane 444
Storbeck, Robert 30
Store, Jonas 91, 183
Stoskopf, Donald 30
Stout, Robert 444
Stover, Frank 161
Stover, Robert 555
Stoxen, Frances 171
Stranghoener, Werner 23
Strasen, David 181
Strassburg, Robert 30
Strassmeyer, Erwin 30
Strauss, Richard 161
Strehlau, Edward 666
Strei, Kenneth 171
Streit, Audrey 23
Streit, Edward 161
Streit, Norman 31
Stricker, Werner 777
Strieter, James 23
Stringer, Mary 888
Stroebel, Robert 171
Struble, Robert 161
Strutz, William 999
Studey, Shirley 171
Studtmann, Arnold 000
Studtmann, Earl 111
Studtmann, Helen 111
Stueber, Dorothy 171
Stump, Shirley 171
Suckow, William 23
Suesse, Robert 23
Sukow, Donna 181
Swain, Curtis 91, 154, 161
Swanson, Raymond 23, 91
Swenson, Jean 222
Swisher, Madeline 333

—T—

Tacke, Grace 23
Talen, Leanne 70
Tank, William 161
Tanke, William 111
Taron, Robert 31
Taschner, Janet 181
Tatge, Elaine 171
Taubert, Ronald 161
Taykowski, Theodore 181
Taylor, Fred 36
Telschow, Frederick 10
Telschow, Louise 181
Temme, Harold 171
Teske, Marilyn 72, 75, 181
Teske, Otto 222
Tessmer, Earl 24
Tharaldson, Arthur 72, 172
Theiss, Georgine 88, 172
Thies, Henry 181
Thoele, Irma 172
Thomas, David 66, 172
Thomas, James 333
Thomas, William 172
Thompson, Raymond 32
Thompson, Robert 24
Thompson, Ronald 24, 80
Thoms, Joan 54, 73, 161
Thoreson, Thomas 24
Thorsteinson, Nolan 172
Thorsteinson, Patricia 32
Thurs, Grenith 161
Tiebert, Calvin 24
Tiebert, Daniel 30
Tiede, Albert 24, 65
Timm, Donald 444
Tober, Jean 161
Tobias, James 53, 59, 62, 88, 102, 154, 161
Toensing, Sherman 24
Tomell, Paul 30
Tomlonson, Louise 72, 181
Tonjes, Robert 24, 91
Tonn, Lois 24
Tremain, David 33
Triantos, Dennis 161
Trimble, Glenn 444
Trott, Richard 555
Troutman, William 35
Trueman, Kenneth 666
Trzynka, Harold 777
Tuhy, Philip 70, 172
Tuomi, Dennis 131
Twietmeyer, Dorothy 24, 59

—U—

Ucko, Edith 181
Uhlig, Virginia 181
Ulmer, Raymond 181
Ulmer, Ruth 181
Ulrich, Clarence 24
Umbach, Richard 30, 59
Underiner, Paul 33
Uteg, Robert 161

—V—

Vahle, Bernard 181
Van Epps, Norman 111
Van Erp, Ingeborg 181
Van Gundy, Roy 222
Van Santen, Anna 172
Van Steen, Fred 333
Van Vulpen, Richard 91
Vedell, Howard 24
Velepec, Hubert 666
Vern, Frank 32
Vieselmeyer, Orval 30
Vidner, Carl 777
Villhard, Dorothy 888
Vitt, Larry 33
Vogel, Theodore 161
Vogler, Ben 25
Vogt, Thomas 181
Voight, Carl 172
Voigt, Elizabeth 888
Volk, William 000
Volkert, Donald 32
Volkmar, Betty 161
Voll, Delores 25
Vonderlage, William 25
Von Hase, Maria-Gisela 24
Vorwerk, Kathleen 172
Voss, Harwin 181
Voss, James 111
Voth, Donald 222

—W—

Wachholz, Carol 181
Wachholz, Helen 25, 54, 59, 62
Wachholz, Ruth 64, 161
Wagner, Joan 172
Waldschmidt, Rudolph 111
Walker, William 181
Wallin, Donald 181
Wallner, Edna 161
Walsh, Loren 25
Walter, Elsie 70, 161
Walter, Helen 70, 161
Waltz, Paul 181
Wambsganss, William 10, 59, 102
Wampler, Frank 181
Wanfalt, Barbara 25, 70
Ward, Warren 444
Wark, Rachelle 555
Warmann, Floyd 666
Warmann, Robert 777
Warren, Douglas 181
Waschilewlsky, Doris 181
Waskom, Kenneth 888
Waskom, Marjorie 20
Waters, Lyall 25, 63
Waterworth, Nelson 31
Watts, Doris 000
Weaver, Geraldine 181
Weaver, Jack 36
Weber, Gordon 31
Weber, Kenneth 333
Weber, Wilma 25, 72
Webe, Wilmar 444
Weddle, Bettiejane 25
Wegener, Howard 31
Wegmet, Joseph 555
Wehling, Ardith 162
Wehmueller, Betty 172
Weickelt, Jean 666
Weidener, Eleanor 172
Weidner, Eunice 181
Weidner, Margaret 777
Weimann, Dorothea 25, 57, 72
Weinhold, Dorcas 172
Weintraub, Jack 172
Weir, Lawrence 172
Weisheit, Helen 888
Weisner, Robert 25
Weitz, Donald 73, 91, 162
Welch, Evan 32
Weldon, Shirley 162
Wellendorf, Dorothy 172
Wellendorf, Rodney 172
Wells, Albert 36
Welter, Ruth 24
Wendorf, Richard 33
Wendt, John 33, 66
Wenholz, Ruth 72, 162
Werdine, Kenneth 111
Werelius, Ruth 162
Werner, Lois 181
Wesley, Donald 172
Wessel, Kenneth 130, 162
West, Anna Mae 333
West, Clarence 25, 65
West, Richard 30, 59
West, Wesley 162
Westergren, Gordon 140, 172
Westerhold, Jeannene 181
Westerman, John 25
Westermann, Carl 25
Westermann, Dorothy 444
Westphal, Arlo 25
Westphal, Rex 555
Westmore, Dorisann 666
Wetzel, Fred 38
Wheeler, Robert 25
White, John 36
Whitfield, Elmer 777
Whitfield, John 888
Wickens, Charles 000
Wiedbush, Joyce 181
Wieggel, Walter 111
Wienke, Jack 181
Wienhorst, Sue 222
Wiese, Carol 75, 172
Wiese, Rhae 181
Wiesner, Robert 333
Wikelski, Karl 444
Wilde, Evelyn 25
Wilke, Eunice 172
Wilken, Harold 30
Wilkening, Barbara 75
Willbrand, Nancy 181
Willenbrock, Fred 444
Williams, Dorothy 162
Williams, Onnalee 555
Williams, Richard 31
Willis, David 32
Wilson, Charles 32
Wilson, Florence 80, 112
Wilson, Robert 35
Wink, Betty 172
Winkelblech, Hermine 54, 162
Winkelmann, Marion 172
Winks, Carolyn 172
Wischer Wilfred 75 172
Witelski Karl 32
Witt Audree 172
Witfield John 35
Witte John 111
Witte Robert 70 102
Wittekind Anna 162
Wittmer Russell 90 172
Wittrock Joan 73
Woehrmann Robert 25
Woike Otto 30
Woldt Frederic 143
Wolfanger Gary 181
Wolfe Claude 25
Wolfe Walter 333
Wolfgram Nancy 75 172
Wollslager Clarence 143 162
Woodward Carl 65 128 162
Worthinton Carolyn 181
Wozniak Donald 444
Wrege William 65 75 130 162
Wright Arthur 36
Wright Frederick 75 172
Wruck Ernest 666
Wuerger Joan 25 57
Wuethrich Gilbert 26 140
Wulf Eugene 777
Wulf John 111
Wulf Richard 33
Wyble Merrill 323
Wyneken Don 59 102

—Y—

Yanke Bruce 111
Yarovsky James 222
Yates Donald 333
Yoreo Elaine 444
Youngblood Ronald 162
Younger Edward 88
Yunghans Charles 30

—Z—

Zelent Richard 65 88 142 162
Zandstra Kathleen 666
Zanow Daniel 181
Zastrow Joyce 26 56
Zebner Hazel 26
Zeinzinger Dorothy 26
Zelmer Lorraine 26
Zersen Doris 172
Ziegler Ruth 26
Zich Gordon 142
Zier Harold 333
Zimmerman Lucille 172
Zimmerman Margaret 59 83 86 172
Zimmers Robert 444
Zinn Robert 555
Zschoche Russell 59 154 162
Zschoche Warren 58 59
Zubick Benedict 222
Zumbehl Betty 26 54 56 59 61